



March 25, 2025

**CITY OF MONAHANS
MUNICIPAL WATER WELL # 4 - 16**

Addendum No. 2

Attention is called to the following modifications to the referenced Plans, Specification and Contract Documents for the referenced project. The City of Monahans will receive sealed Proposal for the Municipal Water Well # 4 – 16 project at Monahans City Hall, located at 112 W. 2nd Street, Monahans, Texas 79756, until 11:00 a.m., local time on **April 3, 2025**, at which time the sealed Bids received will be publicly opened and read. We hereby modify as follows:

REQUEST FOR PROPOSAL:

1. **REPLACE** the Request for Proposal with the attached Request for Proposal: changes include the Proposal date from March 27, 2025 to **April 3, 2025** and moves Additive Alternate Item A2 to main proposal item (26) and is for **4,625 LF** of All Weather Access Road.
Note: Addendum No. 1 changes are also included in this Addendum No. 2 Request for Proposal.

DRAWINGS:

1. **REPLACE** Page 5 with the attached Page 5: Change includes removing original access route and adding all weather access road for construction and Owner access.
2. **REPLACE** Page 7 with the attached Page 7: Change includes All Weather Access Road Layout.
3. **REPLACE** Page 9 with the attached Page 9: Changes include All Weather Access Road Details and Gate Orientation.
4. **REPLACE** Page 10 with the attached Page 10: Changes include diverter piping orientation.
5. **REPLACE** Page 15 with the attached Page 15: Changes include Electrical Plan Layout orientation

CLARIFICATIONS:

Generator Specification 16621 is intended so that all bidders are aware of all generator specifications including weight, dimensions, turn radius, and terminations since the Site & Control Pannel for the well (this contract) will need to accommodate the future generator. The generator purchase and installation is not part of this contract and cost for such shall not be included.

This addendum consists of eighteen (18) pages and becomes a part of the referenced plans, specifications and contract documents and shall be acknowledged by the proposer and attached to the sealed proposal submitted.

By: 
Sage Diller, P.E. #96645
Project Manager



3/25/2025

REQUEST FOR PROPOSALS
CITY OF MONAHANS, TEXAS
MUNICIPAL WATER WELL #4-16
AMERICAN RESCUE PLAN ACT (ARPA)

The City of Monahans (Owner or City) is soliciting proposals from qualified contractors for the Municipal Water Well #4-16 RFP. Sealed Proposals shall be delivered to the Owner at **Monahans City Hall**, located at **112 West 2nd Street, Monahans, Texas 75756**, no later than **Thursday, April 3, 2025** at **11:00 a.m. local time**. Proposals will be publicly opened and read aloud immediately thereafter at the same location.

The RFP may be obtained from Civcast at www.civcastusa.com. Proposer may examine the RFP at the Engineer's Office, located at 402 Cedar Street, Abilene, Texas 79601 on Monday through Thursday between the hours of 7:30 a.m. and 5:30 p.m.

SCOPE OF PROJECT:

Construction of one (1) water well to provide potable water for the City of Monahans, TX. The well shall include all furnishings including a water lubricated vertical turbine lineshaft pump, all electrical, and instrumentation. The project will also include approximately 4,500 LF of 12" potable water line and one connection to the existing collection line. All appurtenances shall be furnished to the extent that one complete fully functioning municipal water well is provided to the City of Monahans.

PROPOSAL PROCESS:

1. A pre-proposal conference will not be held for this RFP.
2. Requests for Information (RFI's) shall be submitted to the Engineer, in writing, no later than **12:00 p.m. on Thursday, March 20, 2025**. The Engineer's contact information is:

Sage Diller, P.E.
Enprotec/Hibbs & Todd, Inc.
sage.diller@e-ht.com
325-698-5560
402 Cedar, Abilene, TX 79601

3. Proposals will be opened after the closing hour of the due date. Proposal contents and cost tabulations will not be disclosed until the evaluation process is completed.
4. Proposals shall be subject to acceptance for a period of 90 days from the submission deadline.

EVALUATION OF PROPOSALS:

1. The Owner shall exercise sole discretion as to the schedule and process of evaluating the proposals according to the requirements contained herein.

2. The Owner shall evaluate and consider award of the project based upon the criteria below and grade each proposal according to the Owner's needs. Proposals will be evaluated based on a weighted matrix, developed by the Owner, based on the following evaluation criteria. The full points for each criterion shall be assigned to the best proposal for that criterion, with other proposals being assigned points generally proportional to their merit relative to the best proposal.
 - a. Experience – 20 points:
Respondent's qualifications and history of successful similar installations. Respondent's prior experience of work completed for the City.
 - b. RFP Conformance – 10 points:
Adherence to the requirements set forth in the Pump Station Improvements Request for Proposal.
 - c. Pricing – 45 points.
Pricing shall be evaluated as the Respondent's pricing from the Pricing Sheet.
 - d. Time of Completion – 25 points.
Respondent's schedule for project completion of a fully operational system.
3. The best proposal submitted by a responsible, responsive, qualified Respondent will be negotiated with the Owner.
4. Any later modifications to the selected Respondent's scope will be negotiated, for example to coordinate with the final scope for the Respondent's project. If a mutually acceptable agreement is not reached, the City reserves the right to negotiate with the next best (not necessarily lowest cost) Respondent from the RFP process.

PROPOSAL FORMAT & CONTENTS:

1. Proposals shall be addressed to the City, as indicated, in a sealed package that shall be independent of the mailing/shipping packages. The proposal package shall be clearly marked as "**Municipal Water Well #4-16**" on the package label. The package label shall include the name and address of the Respondent's company.
2. Proposals sent electronically or by facsimile (fax) machine will be rejected as being non-responsive to the RFP.
3. Proposal pricing shall be for the entirety of the work shown and specified, including labor, material, equipment, and incidentals, and shall be listed on the Bid Proposal Sheet of the RFP.
4. All exceptions and exclusions shall be listed in specific terms, quantities, and values. Note that significant deviations from the requirements of the RFP may negatively impact Proposal evaluation. However, minor deviations that do not detract from the functionality of the system in the judgment of the Owner shall be acceptable, for example to conform to the manufacturer's standard equipment. Also, it is acceptable for the Respondent to offer alternate bid items or terms that in its assessment may serve to benefit the Owner and facilitate the completion of the project, alongside the base proposal adhering to the RFP. Such alternate items are subject to the Owner's acceptance.

5. Prospective Contractors shall provide a description of the history and background of the company, identification of the services currently being provided to municipalities in Texas and other information relevant to the provision of the support services listed above. The following information shall be included in your proposal:
 - a. General information about the company:
 - i. Name, address, and phone number of the firm.
 - ii. History of the company.
 - iii. Information pertaining to the company's compliance with licensing and other requirements.
 - b. References.
 - i. List of three (3) references of cities for which similar services have been provided.
 - c. Statement of Qualifications:
 - i. Company Overview:
 1. Provide Contractor's company history and industry background related to pump station installations and pump station improvements.
 2. Describe the role and experience of any subcontractors participating in this Project and the history of the Contractor and subcontractor business relationship.
 3. Identify personnel to be assigned responsibility for the provided Pump Station Improvements.
 - d. Literature
 - i. Include with proposal the following literature for any proposed product or service:
 1. Product Data Sheets
 2. Product Specifications
 3. Product Warranties
 4. Installation Guides
 5. Training Manuals

TERMS AND CONDITIONS:

1. No Respondent may withdraw its proposal within 90 days after the proposal closing date.
2. Respondents shall satisfy themselves of the accuracy of the requirements in the RFP by examination of the site in addition to the review of the specifications and any addenda. After proposals have been submitted, the Respondent shall not assert that there was a misunderstanding concerning the quantities of work or the nature of the work to be done.

3. The Owner hereby notifies all Respondents that:
 - a. The purchase contemplated by this RFP shall be procured in strict compliance with the Texas Municipal Code.
 - b. There is no pre-disposition of award to any particular company at the time of advertisement of this RFP.
 - c. An invitation to any Respondent, verbal or otherwise, does not waive any requirement set forth in this document.
 - d. In regard to any agreement entered into pursuant to this document, minority business enterprises will be afforded equal opportunities to submit proposals in response to this invitation and will not be discriminated against on the grounds of race, color, sex, age, religion, or national origin in consideration for an award.
4. The Owner reserves the right to reject any and/or all proposals, to waive any and all technicalities and to accept any proposal, or part thereof, which in the opinion of the Owner, is most advantageous to the Owner. In case of ambiguity or lack of clarity in stating the prices in the proposal, the Owner reserves the right to consider the most advantageous proposal thereof or to reject the proposal.
5. Respondents may modify their proposal by written addendum at any time prior to the scheduled receipt of proposals, provided such communication is received by the Owner prior to the closing hour of the proposal due date. The addendum shall not reveal the proposal pricing, but shall provide the addition, subtraction, or other modification so that the Owner/Engineer will not know the final pricing or terms until the proposal and its addendum are opened.
6. Owner/Engineer shall not provide interpretation of the meaning of plans, specifications, or other pre-proposal documents to any respondent orally. Such communication must be in writing in the form of an RFI directed to the Engineer as stated herein. Where this RFP is ambiguous, the Respondent shall bring forth questions for clarification, and shall assume all responsibility for a fully functional system prior to submitting a proposal. The Owner/Engineer shall determine the meaning and requirements of any questionable items. Where applicable, an addendum or written clarification shall be provided to all Respondents.
7. RFI's shall be submitted to the Engineer, as previously indicated. Respondent shall assume all responsibility for verifying Engineer's receipt of RFI's.
8. This contract is contingent upon release of funds from the American Rescue Plan Act. Any contract(s) awarded under this RFP is/are expected to be funded in full by a grant from the United States Department of the Treasury.
9. Each Respondent shall furnish a bid guarantee equivalent to five percent of the bid price. If a bid bond is provided, the Contractor shall utilize a surety company which is authorized to do business in Texas in accordance with Surety Bonds and Related Instruments, Chapter 3503 of the Insurance Code.

10. At the time of the opening of proposals, each Respondent will be presumed to be thoroughly familiar with the technical requirements, including any addenda, as set forth herein. The failure or omission of any Respondent to examine any site condition, form, instrument, or document shall in no way relieve any Respondent from any obligation with respect to the proposal.
11. The Owner may make such investigations as deemed necessary to determine the ability of the Respondent to perform the work, and the Respondent shall furnish to the Owner all such information and data for this purpose as the Owner may request. The Owner reserves the right to reject any proposal if the evidence submitted by, or the investigation of, such Respondent fails to satisfy the Owner that such Respondent is properly qualified to carry out the obligations of the contract and to complete the work contemplated therein. Conditional proposals will not be accepted.
12. Respondents must inform themselves fully of the conditions relating to the construction of the project and the employment of labor therein. Failure to do so will not relieve a successful Respondent of his obligation to furnish all labor and material necessary to carry out the provisions of the Contract. The conduct of required work shall not cause any interruptions of, or interfere with, the work of any other contractors.
13. All applicable state laws, municipal ordinances, and the rules and regulations of all authorities having jurisdiction over construction of the project shall apply to the contract throughout, and they will be deemed to be included in the contract as though therein written out in full.
14. Any person, firm, or other party to whom the Respondent proposes to award a subcontract under this contract shall first be identified and deemed acceptable by the Owner.
15. Any contract(s) awarded under this RFP is/are subject to the American Iron and Steel (AIS) requirements of 33 U.S.C §1388 for federally funded projects or Public Law 114-113, Consolidated Appropriations Act, 2016, or subsequent appropriations acts.
16. As a condition of federal grant awards, regulations require funding recipients make a **"good faith effort"** to award a fair share of work to Disadvantaged Business Enterprises (DBE) who are Minority Business Enterprises (MBE's), and Women-owned Business Enterprises (WBE's) whenever procuring construction, supplies, services and equipment.

The current fair share goals for the State of Texas are as follows:

CATEGORY	MBE	WBE
Construction	24.50%	11.34%
Non-Construction	24.05%	19.35%
Total Combined Construction And Non-Construction	24.16%	17.38%

17. Davis-Bacon Wage Rate Requirements:

- a. Davis-Bacon prevailing wage requirements apply to the construction, alteration or repair of projects carried out, in whole or in part, with assistance made available by the ARPA funding.

- b. The Davis-Bacon prevailing wage requirements apply to Contractors and Subcontractors performing on federally funded or assisted contracts in excess of \$2,000 for construction, alteration or repair (including painting) projects.
 - c. For prime contracts in excess of \$100,000, Contractors and Subcontractors must also, under the provisions of the Contract Work Hours and Safety Standards Act, as amended, pay laborers and mechanics, including guards and watchmen, at least one and one-half times their regular rate of pay for all hours worked over 40 in a workweek. The Fair Labor Standards Act may also apply to Davis-Bacon covered contracts.
18. Equal Opportunity in Employment: All qualified applicants will receive consideration for employment without regard to race, color, religion, sex (including pregnancy), sexual orientation, gender identity, national origin, age (40 or older), disability, or genetic information. Bidders on this work will be required to comply with the Department of Labor regulations at 41 CFR Part 60-4, relating to Construction Contractors-Affirmative Action Requirements, which include the President's Executive Order No. 11246, as amended by Executive Order No. 11375 and Executive Order No. 13672, in the award and administration of contracts awarded under the ARPA financial assistance agreements. Failure by the Contractor to carry out these requirements is a material breach, which may result in the termination of the awarded financial assistance.
19. This contract is subject to the federal requirements of Subpart C of 2 CFR Part 180 and Part 1532 regarding Debarment and Suspension. The Contractor will comply with the assurances provided with the bid that leads to a contract.
20. Forms to be submitted with Proposal:
- a. WRD-255, Bidder's Certifications regarding Equal Employment Opportunity and Non-Segregated Facilities.
 - b. Form CIQ - Conflict of Interest Questionnaire
 - c. TEC Form 1295 – Certificate of Interested Parties
 - d. Contractor's Compliance with Worker's Compensation Law
 - e. SRF-404, Debarment / Suspension Certification, (to be completed and submitted by the sub-recipient).

**CITY OF MONAHANS, TEXAS
MUNICIPAL WATER WELL #4-16
PRICE PROPOSAL SHEET**

This Price Proposal Sheet shall be completed in full. All blank spaces for bid items shall be filled in, in ink or typewritten, and the Sheet shall be fully completed and executed when submitted.

As part of its Proposal document, the Respondent may offer alternate bid items or terms that in its assessment may serve to benefit the Owner and facilitate the completion of the project as desired by the Owner. Such items are subject to the Owner's acceptance.

**BASE PROPOSAL
FOR LABOR, MATERIAL, EQUIPMENT AND INCIDENTALS:**

ITEM NO	ESTIMATED QUANTITY	DESCRIPTION AND UNIT PRICE (Price to be written in words)	UNIT PRICE	TOTAL PRICE
1	1 LS	Mobilization, bonds and insurance (not to exceed 5 percent of bid), for _____ Dollars and _____ Cents per lump sum.		\$ _____
2	1 EA	Site Improvements, furnished complete in place including all work required, for _____ Dollars and _____ Cents per each.	\$ _____ /EA	\$ _____
3	1 EA	Recirculation Pit, furnished complete in place including all work required, for _____ Dollars and _____ Cents per each.	\$ _____ /EA	\$ _____
4	460 LF	Bore Hole, furnished complete in place from ground surface to total depth (TD) including 10' rat hole and all work required, for _____ Dollars and _____ Cents per linear foot.	\$ _____ /LF	\$ _____
5	270 LF	18" Stainless Steel Screen, furnished complete in place including all work required, for _____ Dollars and _____ Cents per linear foot.	\$ _____ /LF	\$ _____
6	1 EA	18" Dielectric Coupling, furnished complete in place including all work required, for _____ Dollars and _____ Cents per each.	\$ _____ /EA	\$ _____
7	180 LF	18" Carbon Steel Casing, furnished complete in place including all work required, for _____ Dollars and _____ Cents per linear foot.	\$ _____ /LF	\$ _____

ITEM NO	ESTIMATED QUANTITY	DESCRIPTION AND UNIT PRICE (Price to be written in words)	UNIT PRICE	TOTAL PRICE
8	330 LF	Gravel Pack, furnished & chlorinated complete in place including all work required, for _____ _____ _____ Dollars and _____ Cents per linear foot.	\$ _____ /LF	\$ _____
9	130 LF	Pressure Cementing Annulus, complete in place including installing bentonite seal and all work required, for _____ _____ _____ Dollars and _____ Cents per linear foot.	\$ _____ /LF	\$ _____
10	72 HRS	Well Development, by surging and pumping (Surge Block) including bailing at the end of development to clean sump and further develop well, furnish and operate a development rig/bailing rig complete in place including all work required, for _____ _____ _____ Dollars and _____ Cents per hour.	\$ _____ /HR	\$ _____
11	36 HRS	Well Development Pumping and 36 Hour Electronic Step Test complete in place including pumping equipment, measuring and data recording devices and all work required, for _____ _____ _____ Dollars and _____ Cents per hour.	\$ _____ /HR	\$ _____
12	1 EA	Water Quality Testing, complete in place including all work required, for _____ _____ _____ Dollars and _____ Cents per each.	\$ _____ /EA	\$ _____
13	1 EA	Video logging, complete in place including duplicate CD, Jump Drive, or DVD and all work required, for _____ _____ _____ Dollars and _____ Cents per each.	\$ _____ /EA	\$ _____
14	1 LS	Well Head Improvements, complete in place including all work required, for _____ _____ _____ Dollars and _____ Cents per lump sum.		\$ _____
15	1 LS	Well Disinfection and Bacteriological Testing (3 Consecutive Days required on samples), complete in place including all work required, for _____ _____ _____ Dollars and _____ Cents per lump sum.		\$ _____

ITEM NO	ESTIMATED QUANTITY	DESCRIPTION AND UNIT PRICE (Price to be written in words)	UNIT PRICE	TOTAL PRICE
16	1 LS	Deep Well Line Shaft Vertical Turbine Pumping Unit, complete in place including column pipe, well discharge head, control panel and all work required to set pump suction to 440' below grade, for _____ _____ _____ Dollars and _____ Cents per lump sum. Write in Proposed Equipment Manufacturer Pump _____ Motor _____		\$ _____
17	1 LS	Valve Vault, complete in place including all work required, for _____ _____ _____ Dollars and _____ Cents per lump sum.		\$ _____
18	1 LS	Pump discharge assembly, complete in place including Check Valve, Meter, Gate Valve, Air Vac Valve, couplings, appurtenances, piping, and all work required, for _____ _____ _____ Dollars and _____ Cents per lump sum.		\$ _____
19	1 LS	Removable Chain link Fencing furnished complete in place including all work required, for _____ _____ _____ Dollars and _____ Cents per lump sum.		\$ _____
20	4,625 LF	12 – inch C900 PVC potable water pipeline, furnished and installed complete in place including valves, couplings, appurtenances, piping, and all work required, for _____ _____ _____ Dollars and _____ Cents per linear foot.	\$ _____ /LF	\$ _____
21	4,625 LF	Trench Safety Systems & Trench Safety Program in accordance with OSHA Standards, and Texas House Bills 662 & 665, latest revision, complete in place including all work required, for _____ _____ _____ Dollars and _____ Cents per linear foot.	\$ _____ /LF	\$ _____
22	1 LS	Combination Air Vacuum Valve Manhole, complete in place including Air Vac Valve, couplings, appurtenances, piping, and all work required, for _____ _____ _____ Dollars and _____ Cents per lump sum.		\$ _____
23	1 LS	Electrical & Instrumentation, complete in place including final terminations, and all work required, for _____ _____ _____ Dollars and _____ Cents per lump sum.		\$ _____

ADDEDNUM NO. 2

ITEM NO	ESTIMATED QUANTITY	DESCRIPTION AND UNIT PRICE (Price to be written in words)	UNIT PRICE	TOTAL PRICE
24	1 LS	Allowance for SCADA improvements by City's SCADA Integrator, as described in Appendix A, for Fourteen Thousand Seven Hundred Seventy Five Dollars and <u> </u> No <u> </u> Cents per lump sum.		\$ 14,775.00
25	1 LS	Storm Water Pollution Prevention Plan, complete in place including siltation devices & maintenance for the duration of the project through and including submission and final completion, and all work required, for _____ Dollars and _____ Cents per lump sum.		\$ _____
26	4,625 LF	All Weather Access Road, furnished and installed complete in place including all work required, for _____ Dollars and _____ Cents per linear foot.	\$ _____ /LF	\$ _____
TOTAL BASE PROPOSAL (Items 1 thru 26)			\$ _____	

ADD ALTERNATE PROPOSAL

ITEM NO	ESTIMATED QUANTITY	DESCRIPTION AND UNIT PRICE (Price to be written in words)	UNIT PRICE	TOTAL PRICE
A1	4,625 LF	12 – inch potable HDPE in lieu of PVC water pipeline, furnished and installed complete in place including valves, couplings, appurtenances, piping, and all work required, for _____ Dollars and _____ Cents per linear foot	\$ _____ /LF	\$ _____
A2	1 LS	Seeding all disturbed areas complete in place including all work required, for _____ Dollars and _____ Cents lump sum.		\$ _____
A3	400 LF	Barbed Wire Fence, furnished and installed complete, in place including gate(s) corner posts, line posts and all work required, for _____ Dollars and _____ Cents per linear foot	\$ _____ /LF	\$ _____
TOTAL ADD ALTERNATE PROPOSAL (Items A1 thru A3)			\$ _____	

PRICE ADJUSTMENT ITEMS

ITEM NO	ESTIMATED QUANTITY	DESCRIPTION AND UNIT PRICE (Price to be written in words)	UNIT PRICE	TOTAL PRICE
PA1	1 EA	Price adjustment for adding or omitting each 10 – foot section of complete column pipe assembly including tube, shaft, couplings or sleeves as specified add to or subtract from, for _____ _____ _____ Dollars and _____ Cents per each.	\$ _____ /EA	\$ _____
PA2	1 LS	Price Adjustment for adding or omitting a complete stage (Bowl Assembly) as specified including impeller, wear rings, and shaft modifications, add to or subtract from, for _____ _____ _____ Dollars and _____ Cents per lump sum.		\$ _____
PA3	1 LS	Price adjustment for increasing or decreasing horsepower by 1 nominal HP Size above or below including starter size and all other incidental items add to or subtract from, for _____ _____ _____ Dollars and _____ Cents per lump sum.		\$ _____

The undersigned proposer agrees to furnish and install all materials within _____ calendar days after the date of the “Notice to Proceed”.

Respectfully Submitted (Proposer): _____

By: _____

Email Address: _____

In submitting this Proposal, Proposer represents, as set forth in the Agreement, that:

- A. Proposer has examined and carefully studied the Documents, the other related data identified in the Documents, and the following Addenda, receipt of all which is hereby acknowledged.

<u>Addendum No.</u>	<u>Addendum Date</u>
_____	_____
_____	_____
_____	_____

- B. Proposer certifies Proposer is qualified to do business in the state where the Project is located as required by laws, rules, and regulations or, if allowed by stature, covenants to obtain such qualification prior to contract award.

- C. The Proposer shall provide values for specific performance parameters for the equipment being bid. The Proposer understands and agrees that the values stated in this Section for the associated performance parameters will be compared to the performance standards required in the equipment specifications. Proposers understand and agree to guarantee the performance values stated herein for the equipment bid in accordance with the guidelines specified herein.
- D. Proposer understands and agrees that this Proposal shall form the basis for an agreement with the Owner. Therefore, the Proposer agrees to enter into an agreement to perform and furnish all Work as specified or indicated in these Specifications for the amount indicated in this Bid and in accordance with the other terms and conditions of these RFP Documents.
- E. Proposer accepts all of the terms and conditions of these RFP Documents. This Proposal shall remain subject to acceptance for a period of 90 days after the day of opening.
- F. Proposer has given Engineer written notice of all conflicts, errors, ambiguities, or discrepancies that Proposer has discovered in the Documents, and the written resolution thereof by Engineer is acceptable to Proposer.
- G. The RFP Documents are generally sufficient to indicate and convey understanding of all terms and conditions for the performance of the Work for which this Proposal is submitted.

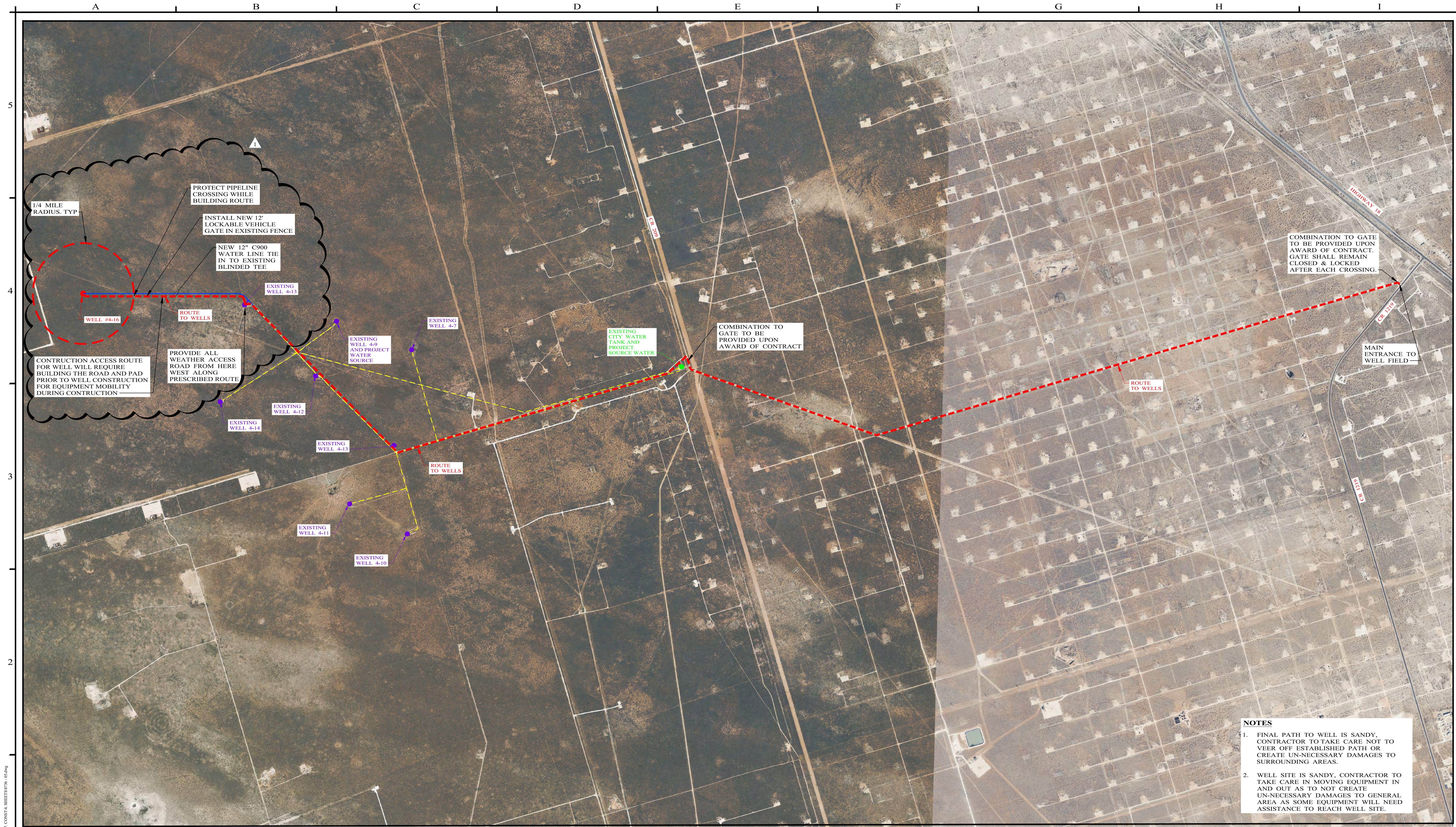

NOTES

1. FINAL PATH TO WELL IS SANDY. CONTRACTOR TO TAKE CARE NOT TO VEER OFF ESTABLISHED PATH OR CREATE UN-NECESSARY DAMAGES TO SURROUNDING AREAS.

2. WELL SITE IS SANDY, CONTRACTOR TO TAKE CARE IN MOVING EQUIPMENT IN AND OUT AS TO NOT CREATE UN-NECESSARY DAMAGES TO GENERAL AREA AS SOME EQUIPMENT WILL NEED ASSISTANCE TO REACH WELL SITE.

LOCATION MAP
SCALE: 1" = 1200'

NO.	REVISION	DATE
1	ADDENDUM #2	03/25/2025

03/25/2025

Segeetha P.E.



Enprotec | Hibbs & Todd

402 Cedar Street • Abilene, Texas 79601 • T: (325) 698-5560 • F: (325) 690-3240 • www.e-ht.com
PE Firm Registration No. 1151 • PG Firm Registration No. 50103 • RPLS Firm Registration No. 10011900

BAR IS ONE INCH ON ORIGINAL DRAWING

0 1

IF NOT ONE INCH ON THIS SHEET, ADJUST SCALES ACCORDINGLY.

DESIGNED BY E.L.	SCALE AS NOTED
DRAWN BY JR. SALINAS	DATE 11/12/2024
CHECKED BY C.S.H.	

CITY OF MONAHANS MUNICIPAL WATER WELL MONAHANS, WARD COUNTY, TEXAS		PROJECT NO.: 8736
ROUTE LAYOUT TO WELLS		SEQUENCE No. 5 OF 16
		SHEET No. 5

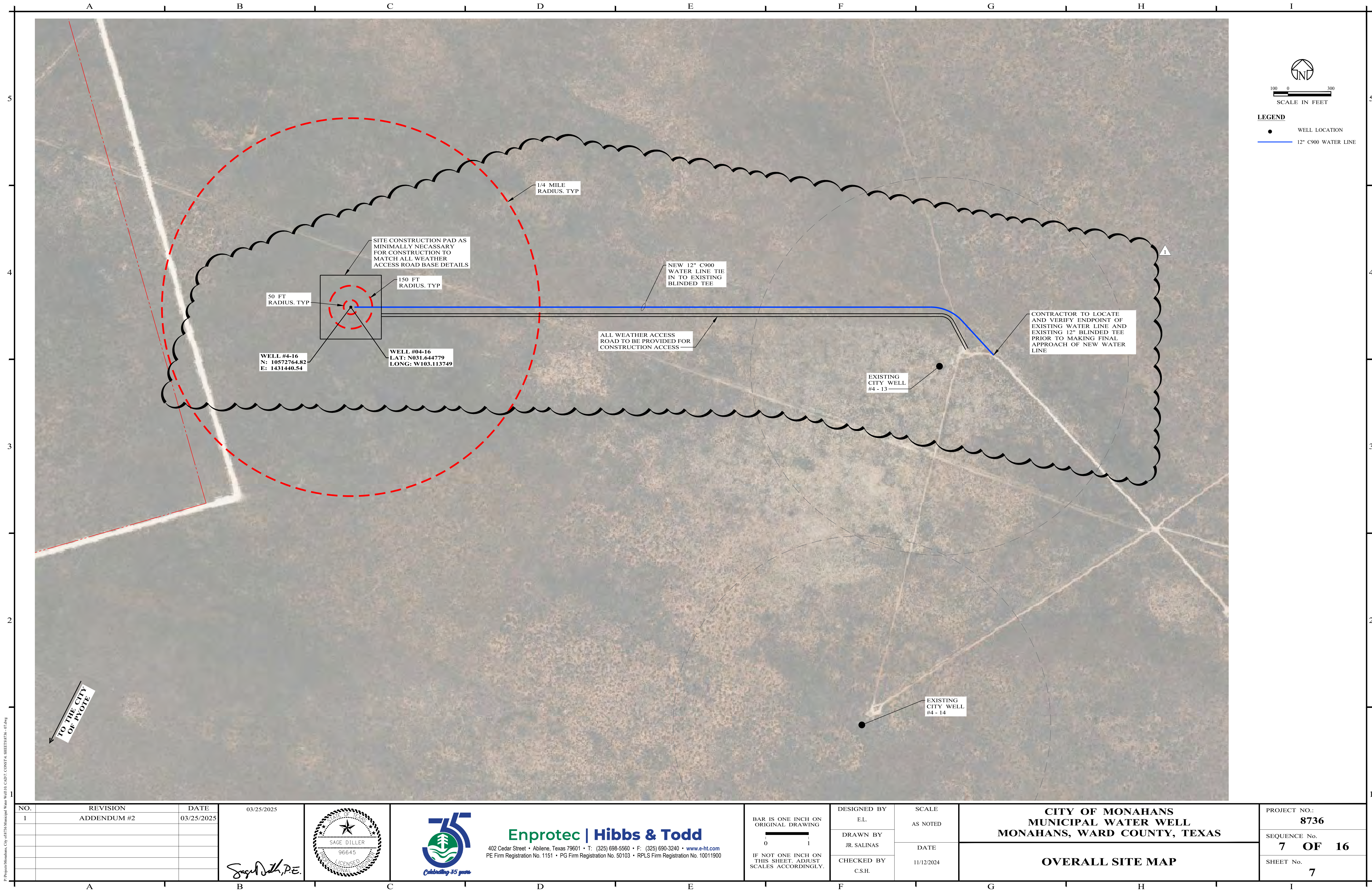

P:\Projects\Monahans, City of\8736 Municipal Water Well\10 CAD\7 CON\14 SHEETS\SW-07.dwg

NO.	REVISION	DATE
1	ADDENDUM #2	03/25/2025

03/25/2025

Segey Dzh, P.E.



Enprotec | Hibbs & Todd

402 Cedar Street • Abilene, Texas 79601 • T: (325) 698-5560 • F: (325) 690-3240 • www.e-ht.com
PE Firm Registration No. 1151 • PG Firm Registration No. 50103 • RPLS Firm Registration No. 10011900

BAR IS ONE INCH ON ORIGINAL DRAWING

0 1

IF NOT ONE INCH ON THIS SHEET, ADJUST SCALES ACCORDINGLY.

DESIGNED BY E.L.	SCALE AS NOTED
DRAWN BY JR. SALINAS	DATE 11/12/2024
CHECKED BY C.S.H.	

CITY OF MONAHANS MUNICIPAL WATER WELL MONAHANS, WARD COUNTY, TEXAS
OVERALL SITE MAP

PROJECT NO.: 8736
SEQUENCE No. 7 OF 16
SHEET No. 7

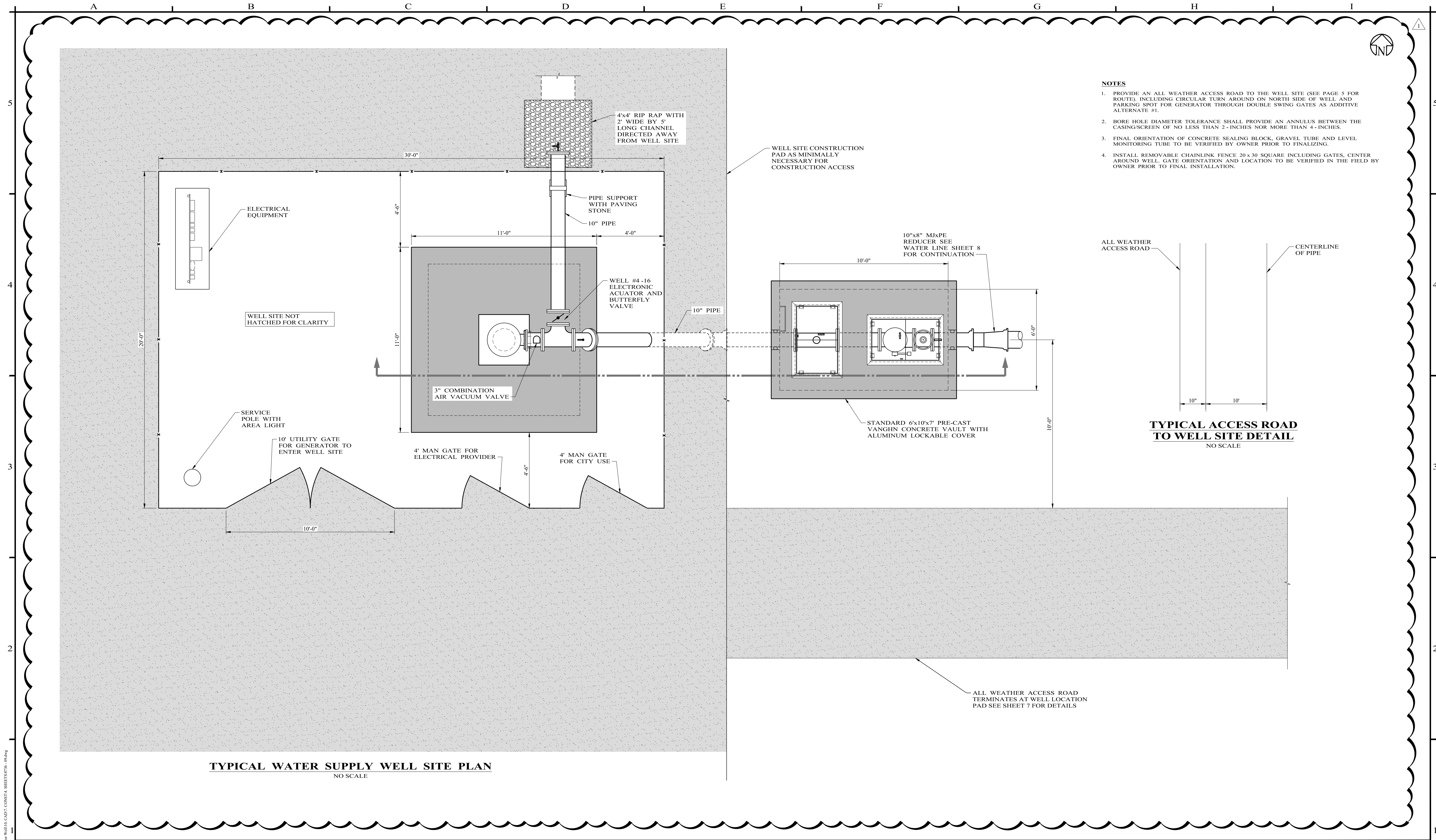

P:\Projects\Monahans, City of\City of Monahans Water Well\18 CAD\7 CONST\4 SHEETS\736 - 00.dwg

NO.	REVISION	DATE
1	ADDENDUM #2	03/25/2025

03/25/2025

Segey Dzh, P.E.



Enprotec | Hibbs & Todd

402 Cedar Street • Abilene, Texas 79601 • T: (325) 698-5560 • F: (325) 690-3240 • www.e-ht.com
PE Firm Registration No. 1151 • PG Firm Registration No. 50103 • RPLS Firm Registration No. 10011900

BAR IS ONE INCH ON ORIGINAL DRAWING

0 1

IF NOT ONE INCH ON THIS SHEET, ADJUST SCALES ACCORDINGLY.

DESIGNED BY E.L.	SCALE NO SCALE
DRAWN BY JR. SALINAS	DATE 11/12/2024
CHECKED BY C.S.H.	

**CITY OF MONAHANS
MUNICIPAL WATER WELL
MONAHANS, WARD COUNTY, TEXAS**

TYPICAL WELL SITE PLAN

PROJECT NO.: 8736
SEQUENCE No. 9 OF 16
SHEET No. 9

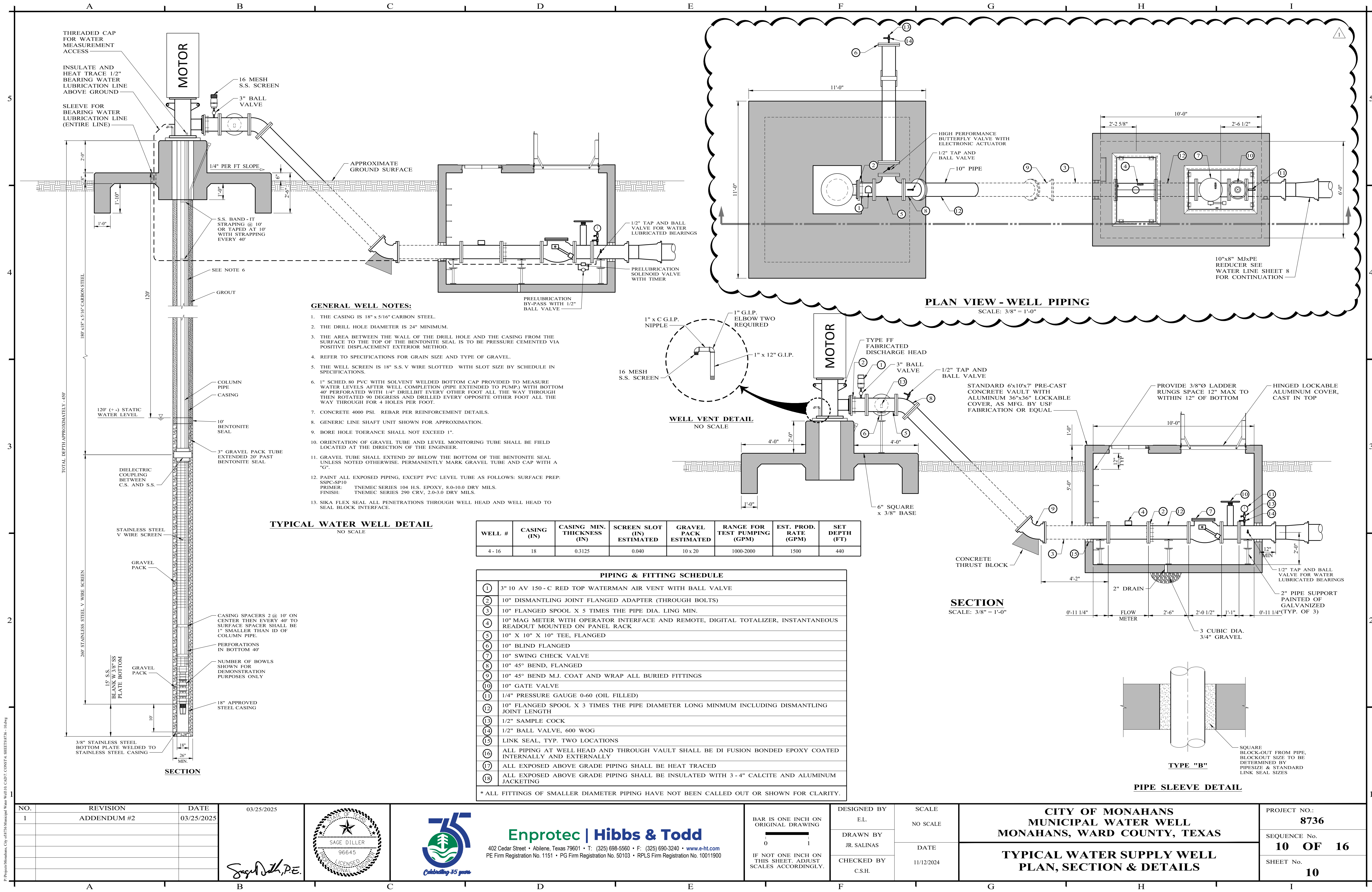

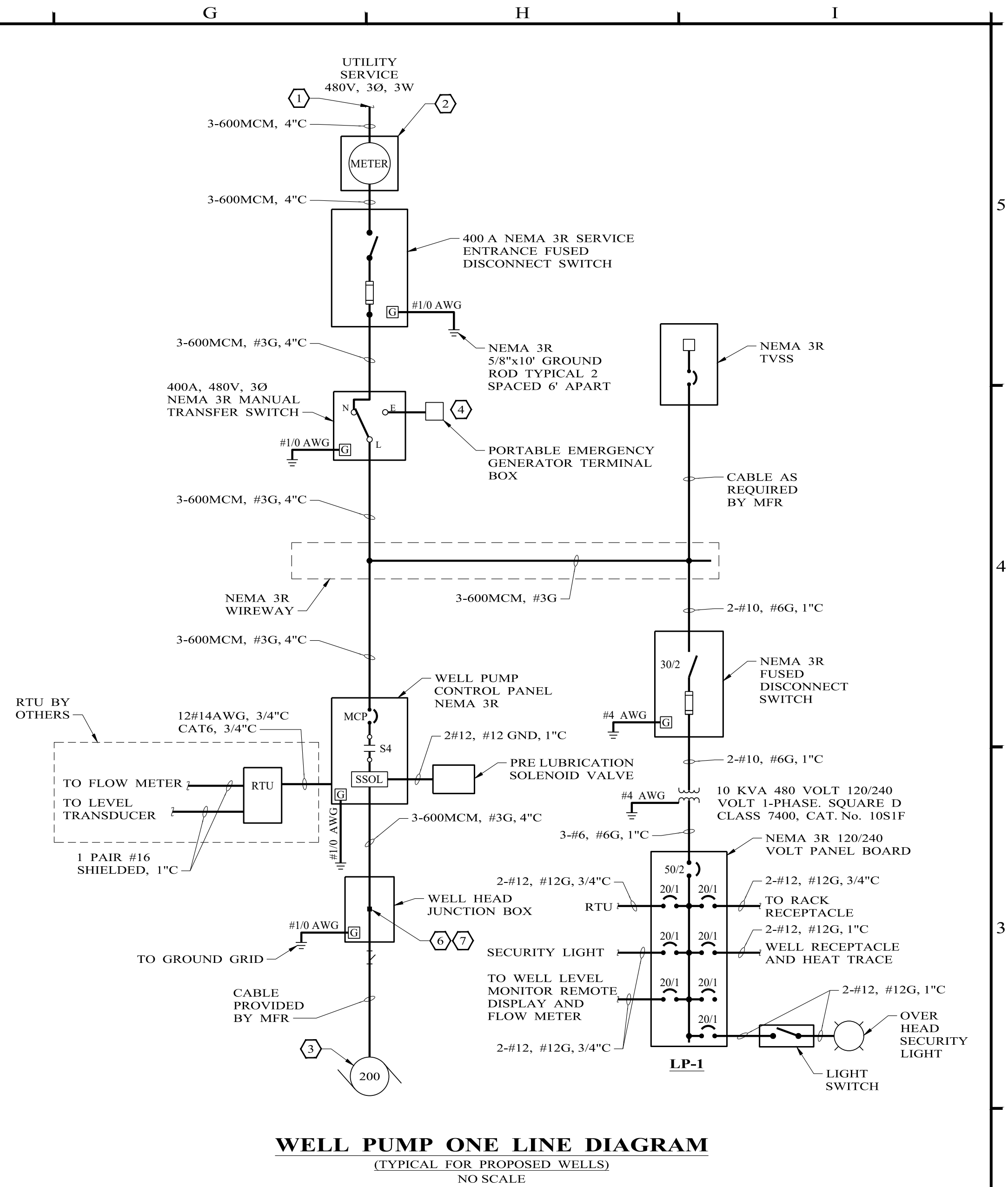
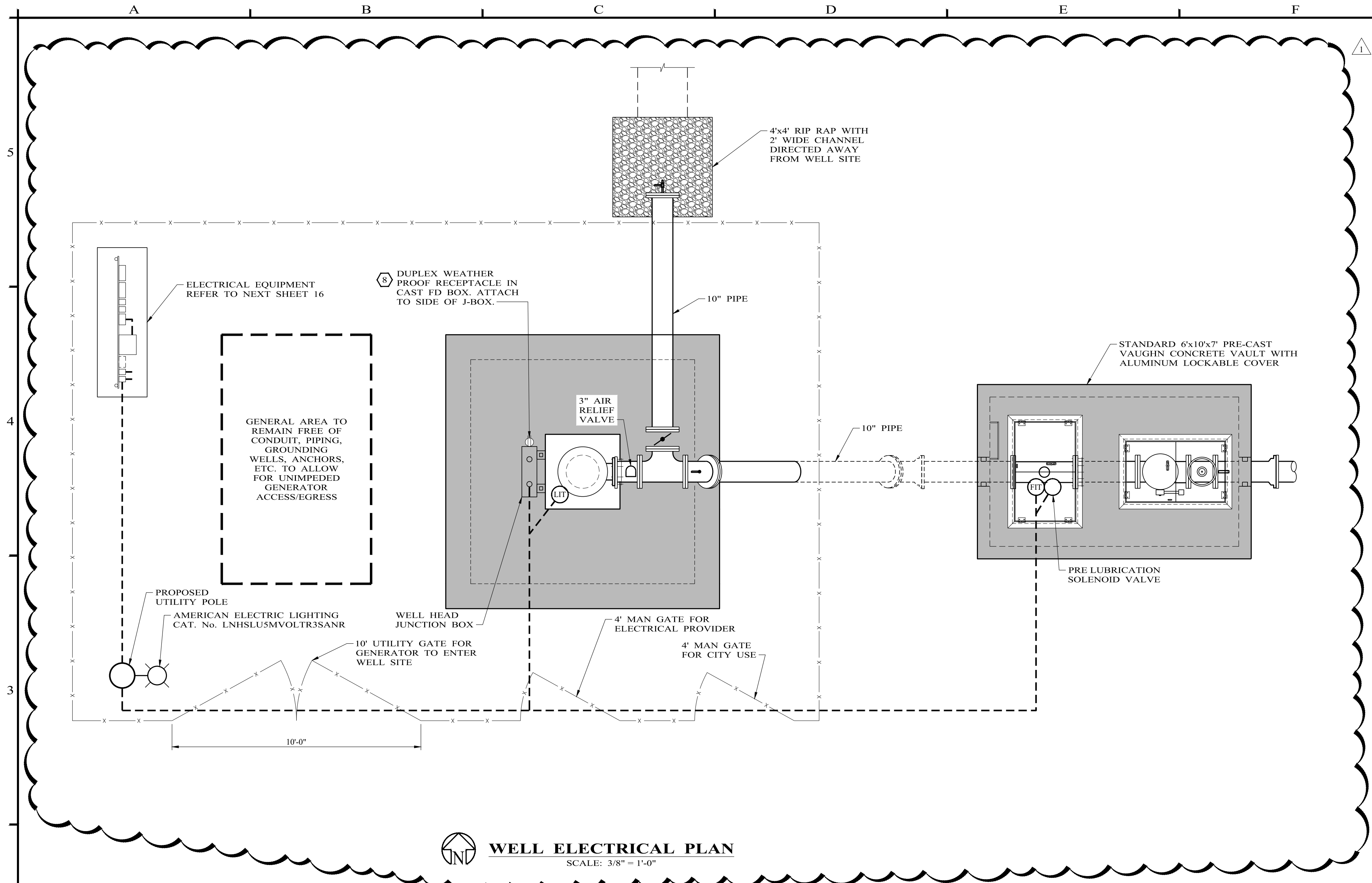

NO.		REVISION	DATE	03/25/2025			<div>Enprotec Hibbs & Todd</div> <div>402 Cedar Street • Abilene, Texas 79601 • T: (325) 698-5560 • F: (325) 690-3240 • www.e-ht.com PE Firm Registration No. 1151 • PG Firm Registration No. 50103 • RPLS Firm Registration No. 10011900</div>	<div>BAR IS ONE INCH ON ORIGINAL DRAWING</div> <div></div> <div>IF NOT ONE INCH ON THIS SHEET, ADJUST SCALES ACCORDINGLY.</div>	DESIGNED BY	D.S.M.	SCALE	CITY OF MONAHANS MUNICIPAL WATER WELL MONAHANS, WARD COUNTY, TEXAS	PROJECT NO.:	8736
1		ADDENDUM #2	03/25/2025	DRAWN BY					JR. SALINAS	DATE	11/12/2024		SEQUENCE No.	15 OF 16
				CHECKED BY					D.S.M.				SHEET No.	15

P: Projects Monahans, City of 2736 Municipal

A

B

C

D

E

F

G

H

I