



December 31, 2025

**City of Abilene, TX
Bonanza Drive Extension
Addendum No. 1**

Attention is called to the following modifications to the Plans, Specifications and Contract Documents for the above referenced project. The City of Abilene will receive sealed Bids for the Bonanza Drive Extension Project until 2:00 p.m. local time on Thursday, January 8, 2026 at City Hall Council Chambers, located at 555 Walnut St., Abilene, TX. Bids will be publicly opened and read aloud. We hereby modify the documents as follows:

BIDDING DOCUMENTS:

1. **REPLACE** the Bid Form in its entirety with the attached **REVISED** Bid Form. Items changed are in Bold. **CHANGES** made to the Base Bid Schedule were, renumbering the Item column, adding Item 5, changes to Item 32, 33, 34, and 95. **CHANGES** made to the Alternate Bid Schedule are Items A31 and A32.
2. **ADD** the attached A5 Civil Rights – Title VI Assurance after Page 30 “DEBARRED BIDDERS STATEMENT”.
3. **REPLACE** Section 01500 – Construction Facilities and Temporary Controls, Paragraph 1.4 with the following:

1.4 TEMPORARY WATER SERVICE:

- A. Obtain a temporary construction meter from the City of Abilene Water Office located at 4595 South 1st Street, (325) 676-6405.
- B. Establish a fire hydrant for installation and contact City of Abilene Water Utilities to set and test the construction meter, Logan Hall (325) 338-2739.
- C. The Contractor will be billed for water at the rate established in the City’s Fee Schedule, <https://abilenetx.gov/563/Fee-Schedule>.

DRAWINGS

1. **REPLACE** sheet 33 with the attached **REVISED** sheet 33.
2. **REPLACE** sheet 36 with the attached **REVISED** sheet 36.
3. **REPLACE** sheet HWY 36-17 with the attached **REVISED** sheet HWY 36-17.

CLARIFICATION:

1. The City's current rate for construction water is \$9.35 per 1,000 gallons. The rate is double if outside the City Limits. The rate for construction water is subject to change per the City's most current Fee Schedule available on the City of Abilene Website, <https://abilenetx.gov/563/Fee-Schedule>. This project is within the City Limits.
2. Full TSA security requirements shall apply to the project at all times. This includes complying with security badge requirements available on the Abilene Regional Airport website, <https://iflyabi.com/employee-badges/>. A Bid Item for Security/Temporary Fencing has been added. This item shall include:
 - a. All time associated with security, obtaining airport ID Badging, monitoring of access for deliveries, escorting workers, etc.
 - b. Temporary Fencing and/or gates:
 - i. Temporary fencing and/or gates shall be provided as necessary to maintain a secure perimeter during construction activities, consistent with FAA Advisory Circular (AC) 150 and TSA CFR 1542 guidance for airport construction safety and operational security. Locations of temporary fencing and gates shall be proposed by the Contractor and approved by Abilene Regional Airport. All temporary security measures shall comply with applicable TSA security directives, the Airport Security Program, and Airport operational requirements.
 - ii. Temporary fencing shall provide a level of security equivalent to the existing primary perimeter fencing; however, it is not required to meet permanent fencing construction standards. At a minimum, temporary fencing shall include a stable, non-movable base; a minimum height of seven (7) feet; and three (3) strands of barbed wire spread over one (1) foot of additional height. Temporary fencing may be installed, relocated, or removed in phases as necessary to support construction activities, provided that a continuous secure perimeter is maintained at all times.
 - iii. Where temporary gate(s) are required for material deliveries, equipment access, or other construction-related activities, such gate(s) shall remain secure when not in active use. When a gate is open or unsecured, access shall be continuously monitored by authorized personnel. The Contractor shall maintain an access log documenting all entries and exits, in accordance with FAA AC 150 guidance, TSA requirements, and Airport security procedures. Logs shall be made available for review by the Airport and authorized regulatory agencies upon request.
3. The Contractor may elect to not submit the Alternate Bid.
4. Burning of cleared trees would be allowed on Airport property in accordance with all state and local laws. Buring must be scheduled with Airport personnel, and the direction of wind must be accounted for. Smoke from burning may not impact operation of the runways.
5. On Sheet 6 of the Drawings, for the Concrete Pavement Section, if the Contractor elects to construct the subgrade alternative then the 6" of Flexible Base Material shall be installed and compacted to 95% of Standard Proctor Density at -1 to +3 percent of optimum moisture content. Prior to installing the Flexible

Base Material, the native subgrade shall be scarified and compacted to 95% of Standard Proctor Density at -1 to +3 percent of optimum moisture content.

6. The Contractor must coordinate with the City of Abilene Water Utilities Department for closing valves on the water main. Water service to the Airport must be maintained at all times. A map of the locations of existing water mains and valves is available on the City of Abilene's GIS website: <https://abilene.maps.arcgis.com/apps/webappviewer/index.html?id=442f7f1102cb4ee6a26290d3498a96bc>

7. Monument and Wayfinding Signs

- a. Bid Items 33 and 34 are to include all work and appurtenances associated with the Monument Sign and Wayfinding Signs respectively. This work includes all landscaping, water service tap, meter box, backflow preventor, service line, irrigation design, irrigation system, electrical, and lighting. Irrigation controller may be mounted discreetly to the signs or on a standalone post and Unistrut frame. Controller shall be powered from the lighting circuit.
- b. Contractor provided ground mounted lighting for the signs may be placed in the green space or just outside of the perimeter. No electrical conduits are needed in the concrete foundation or masonry of the signs.
- c. General Landscaping Note K, requires drainage holes drilled in the plant bed area only. This is the area between the Monument/Wayfinding sign foundation and the 6" perimeter curb.
- d. General Landscaping Note X, requires the Contractor to provide the design, materials, and installation of the irrigation system including any additional electrical necessary for operation.
- e. Construction of the signs consists of standard 12"x8"x16" CMU block. All CMU block is running bond, the corners should be fingered together. All CMU block is fully grouted with #4 bars at 16" O.C. The signs are hollow with the exception of the CMU crossing wall and the intermediate steel framing tying the sides together.

8. Signage

- a. Bid Item 59 is for Small Roadside Sign in the TXDOT ROW and shall be in accordance with TXDOT Specifications. Bid Items 28-31 are for Small Roadside Signs in the City of Abilene ROW and shall be in accordance with City of Abilene Specifications.
- b. There is no Stop Sign and Street Name sign to be installed at the intersection of Highway 36 and Bonanza Drive. These are covered by the traffic signal and signal mounted street sign.

This addendum consists of 25 pages. This addendum becomes a part of the Bid Documents and **SHALL BE ACKNOWLEDGED** by the bidder on the Bid Form submitted.

By: 
Jonathan Baum, P.E.
Project Manager



12/31/2025

BID SCHEDULE

Show bid prices in words and numerals. Words take precedence over numerals. Round off unit prices to two decimal places only. These Bid prices must include all labor, materials, equipment, insurance, overhead, superintendence, transportation, profit, and incidentals to cover the finished Work called for in the Contract Documents. *In case of mathematical error in extensions, (Unit Prices) prevails.*

BID SCHEDULE FOR BONANZA DRIVE EXTENSION BASE BID NOTE: Bids shall include all applicable taxes and fees.					
ITEM	SPECIFICATION NO.	ESTIMATE QUANTITY	DESCRIPTION AND UNIT PRICES (PRICE TO BE WRITTEN)	UNIT PRICE (NUMBERS)	TOTAL
GENERAL					
1	500	1 LS	Furnish, Mobilization, Insurance, and Bonds (not to exceed 5% of Bid), for _____ _____ Dollars and _____ Cents per lump sum.		\$ _____
2	01564	1 LS	Storm Water Pollution Plan and Implementation, for _____ _____ Dollars and _____ Cents per lump sum.		\$ _____
3	02220	1,040 LF	Furnish and install Trench Safety System, as shown and as specified, for _____ _____ Dollars and _____ Cents per linear foot.	\$ _____/LF	\$ _____
4	502	9 MO	Furnish Traffic Control Plan and install and maintain Barricades, Signs, and Traffic Handling for _____ _____ Dollars and _____ Cents per month.	\$ _____/MO	\$ _____
5	N/A	1 LS	Furnish and install temporary fencing and security in accordance with TSA requirements, as shown and as specified, for _____ _____ Dollars and _____ Cents per lump sum		\$ _____
6	02921	6.5 AC	Furnish and install Hydro Mulch Seeding, as shown and as specified, for _____ _____ Dollars and _____ Cents per acre.	\$ _____/AC	\$ _____
7	N/A	1 LS	Allowance for Fibertex, LLC to relocate existing City of Abilene fiber line (NOTE: Contractor's cost for bonds, insurance, profit, etc. associated with this allowance shall be included in the lump sum for Bid Item No. 1 and Bid Item No. 2 above) at a lump sum amount of <u>Thirty Thousand</u> Dollars and <u>No</u> Cents per lump sum.		\$ <u>30,000.00</u>
8	N/A	1 LS	Allowance for work directed in writing by the City for legitimate project related issues at the direct cost for such work (NOTE: Contractor's cost for bonds, insurance, profits, etc. associated with this allowance shall be included in the lump sum for Bid Item No. 1 above) at a lump sum amount of <u>One Hundred Thousand</u> Dollars and <u>No</u> Cents per lump sum.		\$ <u>100,000.00</u>

ADDENDUM NO. 1

ITEM	SPECIFICATION NO.	ESTIMATE QUANTITY	DESCRIPTION AND UNIT PRICES (PRICE TO BE WRITTEN)	UNIT PRICE (NUMBERS)	TOTAL
BONANZA DRIVE					
9	100-1	11 AC	Furnish and preparation of Right-Of-Way, at _____ _____ _____ Dollars and _____ Cents per acre.	\$ _____/AC	\$ _____
10	104-1	3,575 SY	Removal of existing Asphalt Pavement, for _____ _____ _____ Dollars and _____ Cents per square yard.	\$ _____/SY	\$ _____
11	104-2	1,200 LF	Removal of existing Airport Fencing, for _____ _____ _____ Dollars and _____ Cents per linear foot.	\$ _____/LF	\$ _____
12	02831	2,112 LF	Furnish and install Chain Link Fence, for _____ _____ _____ Dollars and _____ Cents per linear foot.	\$ _____/LF	\$ _____
13	110	20,525 CY	Furnish Roadway Excavation, for _____ _____ _____ Dollars and _____ Cents per cubic yard.	\$ _____/CY	\$ _____
14	132	3,190 CY	Furnish Roadway Embankment, for _____ _____ _____ Dollars and _____ Cents per cubic yard.	\$ _____/CY	\$ _____
15	260-1	30,430 SY	Construct Lime Stabilized Subgrade, (6") (27 lb/sy), for _____ _____ _____ Dollars and _____ Cents per square yard.	\$ _____/SY	\$ _____
16	260-2	411 TON	Furnish Lime (Hydrated Lime) (Dry), for _____ _____ _____ Dollars and _____ Cents per ton.	\$ _____/TON	\$ _____
17	360-1	29,300 SY	Furnish and install Concrete Pavement (7") (Class P) (Roadway), for _____ _____ _____ Dollars and _____ Cents per square yard.	\$ _____/SY	\$ _____
18	360-2	100 SY	Furnish and install Concrete Pavement (7") (Class P) (Roadway Aprons), for _____ _____ _____ Dollars and _____ Cents per square yard.	\$ _____/SY	\$ _____
19	432-1	290 SY	Furnish and install Rip Rap (Concrete), for _____ _____ _____ Dollars and _____ Cents per square yard.	\$ _____/SY	\$ _____
20	462-1	120 LF	Furnish and install 6' (W) x 3' (H) Concrete Box Culvert, for _____ _____ _____ Dollars and _____ Cents per linear foot.	\$ _____/LF	\$ _____
21	462-2	1,360 LF	Furnish and install 30" ADS Storm Pipe, for _____ _____ _____ Dollars and _____ Cents per linear foot.	\$ _____/LF	\$ _____

ADDENDUM NO. 1

ITEM	SPECIFICATION NO.	ESTIMATE QUANTITY	DESCRIPTION AND UNIT PRICES (PRICE TO BE WRITTEN)	UNIT PRICE (NUMBERS)	TOTAL
22	501-1	2 LS	Furnish and install Storm Sewer Inlets and Headwalls (Box Culvert Closure, Headwall, and Wingwalls), for _____ Dollars and _____ Cents per lump sum.		\$ _____
23	501-2	3 EA	Furnish and install Storm Sewer Inlets and Headwalls (Curb Inlets), for _____ Dollars and _____ Cents per each.	\$ _____/EA	\$ _____
24	501-3	2 EA	Furnish and install Storm Sewer Inlets and Headwalls (Junction Boxes), for _____ Dollars and _____ Cents per each.	\$ _____/EA	\$ _____
25	529-1	8,261 LF	Furnish and install Monolithic Concrete Curb, for _____ Dollars and _____ Cents per linear foot.	\$ _____/LF	\$ _____
26	529-2	101 LF	Furnish and install Saw-Tooth Concrete Curb, for _____ Dollars and _____ Cents per linear foot.	\$ _____/LF	\$ _____
27	531-1	2 EA	Furnish and install Concrete Curb Ramp, for _____ Dollars and _____ Cents per each.	\$ _____/EA	\$ _____
28	531-2	3,963 SY	Furnish and install Concrete Sidewalk, for _____ Dollars and _____ Cents per square yard.	\$ _____/SY	\$ _____
29	637-1	2 EA	Furnish and install Aluminum "Street Name" Sign, for _____ Dollars and _____ Cents per each.	\$ _____/EA	\$ _____
30	637-2	2 EA	Furnish and install Aluminum "Stop" Sign, for _____ Dollars and _____ Cents per each.	\$ _____/EA	\$ _____
31	637-3	2 EA	Furnish and install Aluminum "Movement Control" Sign, for _____ Dollars and _____ Cents per each.	\$ _____/EA	\$ _____
32	637-4	6 EA	Furnish and install Aluminum Pedestrian Crossing Sign (as indicated on the Drawings), for _____ Dollars and _____ Cents per each.	\$ _____/EA	\$ _____
33	N/A	1 EA	Furnish and install "Monument" Sign, including all landscaping, new water service, irrigation system, lighting, new electric service, and all appurtenances, for _____ Dollars and _____ Cents per each.	\$ _____/EA	\$ _____

ADDENDUM NO. 1

ITEM	SPECIFICATION NO.	ESTIMATE QUANTITY	DESCRIPTION AND UNIT PRICES (PRICE TO BE WRITTEN)	UNIT PRICE (NUMBERS)	TOTAL
34	N/A	2 EA	Furnish and install “Wayfinding” Sign, including all landscaping, new water service, irrigation system, lighting, new electric service, and all appurtenances, for _____ Dollars and _____ Cents per each.	\$ _____/EA	\$ _____
35	666-1	4,900 LF	Furnish and install Pavement Markings (Double Solid Line) (4”) (Yellow) (Thermo), for _____ Dollars and _____ Cents per linear foot.	\$ _____/LF	\$ _____
36	666-2	9,800 LF	Furnish and install Pavement Markings (Single Skip Line) (4”) (White) (Thermo), for _____ Dollars and _____ Cents per linear foot.	\$ _____/LF	\$ _____
37	666-3	375 LF	Furnish and install Pavement Markings (Single Solid Line) (8”) (White) (Thermo), for _____ Dollars and _____ Cents per linear foot.	\$ _____/LF	\$ _____
38	666-4	300 LF	Furnish and install Pavement Markings (Single Skip Line) (8”) (White) (Thermo), for _____ Dollars and _____ Cents per linear foot.	\$ _____/LF	\$ _____
39	666-5	1 EA	Furnish and install Pavement Markings (Crosswalk) (White) (Thermo), for _____ Dollars and _____ Cents per each.	\$ _____/EA	\$ _____
40	666-6	2 EA	Furnish and install Pavement Markings (Arrow Symbol) (White) (Thermo), for _____ Dollars and _____ Cents per each.	\$ _____/EA	\$ _____
41	666-7	2 EA	Furnish and install Pavement Markings (“Only” Text) (White) (Thermo), for _____ Dollars and _____ Cents per each.	\$ _____/EA	\$ _____
42	666-8	2 EA	Furnish and install Pavement Markings (Stop Bar) (24”) (White) (Thermo), for _____ Dollars and _____ Cents per each.	\$ _____/EA	\$ _____
43	672-1	400 EA	Furnish and install Raised Pavement Markers (Class B) (Reflectorized) (Type I-C), for _____ Dollars and _____ Cents per each.	\$ _____/EA	\$ _____
44	672-2	330 EA	Furnish and install Raised Pavement Markers (Class B) (Reflectorized) (Type II-A-A), for _____ Dollars and _____ Cents per each.	\$ _____/EA	\$ _____

ADDENDUM NO. 1

ITEM	SPECIFICATION NO.	ESTIMATE QUANTITY	DESCRIPTION AND UNIT PRICES (PRICE TO BE WRITTEN)	UNIT PRICE (NUMBERS)	TOTAL
45	672-3	9 EA	Furnish and install Raised Pavement Markers (Class B) (Reflectorized) (Blue), for _____ _____ Dollars and Cents per each.	\$ _____/EA	\$ _____
AIRPORT PERIMETER ROAD					
46	100-2	0.3 AC	Furnish and preparation of Right-Of-Way, at _____ _____ Dollars and Cents per acre.	\$ _____/AC	\$ _____
47	104-3	1,540 SY	Removal of existing Asphalt Pavement (Airport Perimeter Rd), for _____ _____ Dollars and Cents per square yard.	\$ _____/SY	\$ _____
48	TXDOT 344	274 TON	Furnish and install HMAC (3") (Superpave Type C) (Airport Perimeter Rd) (115 lb/sy/in), for _____ _____ Dollars and Cents per ton.	\$ _____/TON	\$ _____
49	247-2	2,495 SY	Furnish and install Base Material, (16") (Type A) (Grade 2), for _____ _____ Dollars and Cents per square yard.	\$ _____/SY	\$ _____
50	310	624 GAL	Furnish and install Prime Coat (AEP) (0.25 gal/sy), for _____ _____ Dollars and Cents per gallon.	\$ _____/GAL	\$ _____
51	260-3	2,722 SY	Construct Lime Stabilized Subgrade, (6") (27 lb/sy), for _____ _____ Dollars and Cents per square yard.	\$ _____/SY	\$ _____
52	260-4	41 TON	Furnish Lime (Hydrated Lime) (Dry), for _____ _____ Dollars and Cents per ton.	\$ _____/TON	\$ _____
TRAFFIC SIGNAL AND TURN LANES					
53	TXDOT 100 2002	17 STA	Furnish and preparation of Right-Of-Way, at _____ _____ Dollars and Cents per station.	\$ _____/STA	\$ _____
54	TXDOT 104 7001	190 SY	Removal of existing Concrete Pavement, for _____ _____ Dollars and Cents per square yard.	\$ _____/SY	\$ _____
55	N/A	1,636 LF	Furnish and install Sawcut existing asphalt pavement, for _____ _____ Dollars and Cents per linear foot	\$ _____/LF	\$ _____
56	TXDOT 110 7001	270 CY	Furnish Roadway Excavation, for _____ _____ Dollars and Cents per cubic yard.	\$ _____/CY	\$ _____

ADDENDUM NO. 1

ITEM	SPECIFICATION NO.	ESTIMATE QUANTITY	DESCRIPTION AND UNIT PRICES (PRICE TO BE WRITTEN)	UNIT PRICE (NUMBERS)	TOTAL
57	TXDOT 247 7067	1,545 SY	Furnish and install Base Material, (8") (Type A) (Grade 2), for _____ Dollars and _____ Cents per square yard.	\$ _____/SY	\$ _____
58	TXDOT 310 7001	464 GAL	Furnish and install Prime Coat (0.30 gal/sy), for _____ Dollars and _____ Cents per gallon.	\$ _____/GAL	\$ _____
59	TXDOT 341	265 TON	Furnish HMAC (2") (Type D), for _____ Dollars and _____ Cents per ton.	\$ _____/TON	\$ _____
60	TXDOT 644 7001	1 EA	Furnish and install Small Roadside Assemblies SUP & AM, for _____ Dollars and _____ Cents per each.	\$ _____/EA	\$ _____
61	TXDOT 0662 7064	869 LF	Furnish and install Work Zone Pavement Marking Removal (White) (8") (Solid), for _____ Dollars and _____ Cents per linear foot.	\$ _____/LF	\$ _____
62	TXDOT 0662 7097	814 LF	Furnish and install Work Zone Pavement Marking Removal (Yellow) (8") (Solid), for _____ Dollars and _____ Cents per linear foot.	\$ _____/LF	\$ _____
63	TXDOT 0666	1,513 LF	Furnish and install Reflectorized Pavement Markings (Type 1) (White) (8") (Solid), for _____ Dollars and _____ Cents per linear foot.	\$ _____/LF	\$ _____
64	TXDOT 0666	836 LF	Furnish and install Reflectorized Pavement Markings (Type 1) (Yellow) (8") (Solid), for _____ Dollars and _____ Cents per linear foot.	\$ _____/LF	\$ _____
65	TXDOT 0666 7040	4 EA	Furnish and install Reflectorized Pavement Markings (Type 1) (White) (Arrow) (060mil), for _____ Dollars and _____ Cents per each.	\$ _____/EA	\$ _____
66	TXDOT 0666 7064	4 EA	Furnish and install Reflectorized Pavement Markings (Type 1) (White) (Word) (060mil), for _____ Dollars and _____ Cents per each.	\$ _____/EA	\$ _____
67	TXDOT 0666 7034	24 LF	Furnish and install Reflectorized Pavement Markings (Type 1) (White) (24") (Solid) (060mil), for _____ Dollars and _____ Cents per linear foot.	\$ _____/LF	\$ _____
68	N/A	16 STA	Furnish and install Surface Preparation for Pavement Markings, for _____ Dollars and _____ Cents per station.	\$ _____/STA	\$ _____

ADDENDUM NO. 1

ITEM	SPECIFICATION NO.	ESTIMATE QUANTITY	DESCRIPTION AND UNIT PRICES (PRICE TO BE WRITTEN)	UNIT PRICE (NUMBERS)	TOTAL
69	TXDOT 416 7044	28 LF	Furnish and install Drilled Shaft Foundation (Traffic Sign Pole) (36"), for _____ _____ Dollars and _____ Cents per linear foot.	\$ _____/LF	\$ _____
70	TXDOT 618 7054	105 LF	Furnish and install Conduit (PVC) (Sch. 80) (2") (Bore), for _____ _____ Dollars and _____ Cents per linear foot.	\$ _____/LF	\$ _____
71	TXDOT 618 7064	20 LF	Furnish and install Conduit (PVC) (Sch. 80) (4"), for _____ _____ Dollars and _____ Cents per linear foot.	\$ _____/LF	\$ _____
72	TXDOT 618 7065	195 LF	Furnish and install Conduit (PVC) (Sch. 80) (4") (Bore), for _____ _____ Dollars and _____ Cents per linear foot.	\$ _____/LF	\$ _____
73	TXDOT 620 7006	825 LF	Furnish and install Electrical Conductors (No. 10) (Insulated), for _____ _____ Dollars and _____ Cents per linear foot.	\$ _____/LF	\$ _____
74	TXDOT 620 7007	215 LF	Furnish and install Electrical Conductors (No. 8) (Bare), for _____ _____ Dollars and _____ Cents per linear foot.	\$ _____/LF	\$ _____
75	TXDOT 620 7009	50 LF	Furnish and install Electrical Conductors (No. 6) (Bare), for _____ _____ Dollars and _____ Cents per linear foot.	\$ _____/LF	\$ _____
76	TXDOT 620 7010	150 LF	Furnish and install Electrical Conductors (No. 6) (Insulated), for _____ _____ Dollars and _____ Cents per linear foot.	\$ _____/LF	\$ _____
77	TXDOT 624 7004	1 EA	Furnish and install Ground Box (Type B) (122322) with Apron, for _____ _____ Dollars and _____ Cents per each.	\$ _____/EA	\$ _____
78	TXDOT 624 7008	2 EA	Furnish and install Ground Box (Type D) (162922) with Apron, for _____ _____ Dollars and _____ Cents per each.	\$ _____/EA	\$ _____
79	TXDOT 628 7190	1 EA	Furnish and install Electrical Service (Type D) (120/240) 070 (NS) SS (E) PS (U), for _____ _____ Dollars and _____ Cents per each.	\$ _____/EA	\$ _____
80	TXDOT 636 7001	165 SF	Furnish and install Aluminum Signs (Type A), for _____ _____ Dollars and _____ Cents per square foot.	\$ _____/SF	\$ _____
81	TXDOT 680 7002	1 EA	Furnish and install Highway Traffic Signal (Isolated), for _____ _____ Dollars and _____ Cents per each.	\$ _____/EA	\$ _____

ADDENDUM NO. 1

ITEM	SPECIFICATION NO.	ESTIMATE QUANTITY	DESCRIPTION AND UNIT PRICES (PRICE TO BE WRITTEN)	UNIT PRICE (NUMBERS)	TOTAL
82	TXDOT 682 7001	11 EA	Furnish and install Vehicle Signal Head (12") (LED) (Green), for _____ Dollars and _____ Cents per each.	\$ _____/EA	\$ _____
83	TXDOT 682 7002	4 EA	Furnish and install Vehicle Signal Head (12") (LED) (Green Arrow), for _____ Dollars and _____ Cents per each.	\$ _____/EA	\$ _____
84	TXDOT 682 7003	11 EA	Furnish and install Vehicle Signal Head (12") (LED) (Yellow), for _____ Dollars and _____ Cents per each.	\$ _____/EA	\$ _____
85	TXDOT 682 7004	5 EA	Furnish and install Vehicle Signal Head (12") (LED) (Yellow Arrow), for _____ Dollars and _____ Cents per each.	\$ _____/EA	\$ _____
86	TXDOT 682 7005	10 EA	Furnish and install Vehicle Signal Head (12") (LED) (Red), for _____ Dollars and _____ Cents per each.	\$ _____/EA	\$ _____
87	TXDOT 682 7006	7 EA	Furnish and install Vehicle Signal Head (12") (LED) (Red Arrow), for _____ Dollars and _____ Cents per each.	\$ _____/EA	\$ _____
88	TXDOT 682 7042	10 EA	Furnish and install Back Plat with Reflective Border (3 SEC) (VENT) (Aluminum), for _____ Dollars and _____ Cents per each.	\$ _____/EA	\$ _____
89	TXDOT 682 7043	2 EA	Furnish and install Back Plat with Reflective Border (4 SEC) (VENT) (Aluminum), for _____ Dollars and _____ Cents per each.	\$ _____/EA	\$ _____
90	TXDOT 682 7044	2 EA	Furnish and install Back Plat with Reflective Border (5 SEC) (VENT) (Aluminum), for _____ Dollars and _____ Cents per each.	\$ _____/EA	\$ _____
91	TXDOT 684 7031	445 LF	Furnish and install Traffic Signal Cables (Type A) (14 AWG) (5 Condr.), for _____ Dollars and _____ Cents per linear foot.	\$ _____/LF	\$ _____
92	TXDOT 684 7033	190 LF	Furnish and install Traffic Signal Cables (Type A) (14 AWG) (7 Condr.), for _____ Dollars and _____ Cents per linear foot.	\$ _____/LF	\$ _____
93	TXDOT 684 7046	640 LF	Furnish and install Traffic Signal Cables (Type A) (14 AWG) (20 Condr.), for _____ Dollars and _____ Cents per linear foot.	\$ _____/LF	\$ _____

ADDENDUM NO. 1

ITEM	SPECIFICATION NO.	ESTIMATE QUANTITY	DESCRIPTION AND UNIT PRICES (PRICE TO BE WRITTEN)	UNIT PRICE (NUMBERS)	TOTAL
94	TXDOT 686 7167	2 EA	Furnish and Install Traffic Signal Pole Assembly (S)(2 ARM)(44-36")(LUM), for ____ ____ Dollars and ____ Cents per each.	\$ ____ /EA \$	
95	TXDOT 6006 7001	7 EA	Furnish and Install VIVDS for Signalized Intersection Control, for ____ ____ Dollars and ____ Cents per each.	\$ ____ /EA \$	
96	TXDOT 6055 7001	1,420 LF	Furnish and Install Ethernet Cable (CAT 5), for ____ ____ Dollars and ____ Cents per linear foot.	\$ ____ /LF \$	
UTILITIES					
97	02731	250 LF	Furnish and install 6" SDR-35 PVC Sewer line cleanout, for ____ ____ Dollars and ____ Cents per linear foot.	\$ ____ /LF \$	
98	02606	1 EA	Furnish and install 4" Diameter Manhole, for ____ ____ Dollars and ____ Cents per each.	\$ ____ /EA \$	
99	02606	1 EA	Furnish and install Manhole Tie-In, for ____ ____ Dollars and ____ Cents per each.	\$ ____ /EA \$	
100	02731	1 EA	Furnish and install cleanout, for ____ ____ Dollars and ____ Cents per each.	\$ ____ /EA \$	
101	02665	1,179 LF	Furnish and install 10" C900 DR-18 PVC Waterline, for ____ ____ Dollars and ____ Cents per linear foot.	\$ ____ /LF \$	
102	02665	260 LF	Furnish and install 6" C900 DR-18 PVC Waterline, for ____ ____ Dollars and ____ Cents per linear foot.	\$ ____ /LF \$	
103	02665	1 EA	Furnish and install Fire Hydrant Assembly, for ____ ____ Dollars and ____ Cents per each.	\$ ____ /EA \$	
104	02665	1 EA	Furnish and install 10" x 6" Tapping Sleeve and Gate Valve, for ____ ____ Dollars and ____ Cents per each.	\$ ____ /EA \$	
105	N/A	20 LF	Furnish and install 10" Steel Casing, for ____ ____ Dollars and ____ Cents per linear foot.	\$ ____ /LF \$	
106	N/A	90 LF	Furnish and install 12" Steel Casing, for ____ ____ Dollars and ____ Cents per linear foot.	\$ ____ /LF \$	

ADDENDUM NO. 1

ITEM	SPECIFICATION NO.	ESTIMATE QUANTITY	DESCRIPTION AND UNIT PRICES (PRICE TO BE WRITTEN)	UNIT PRICE (NUMBERS)	TOTAL
SITE ELECTRICAL					
107	618-1	841 LF	Furnish and install 1" Electrical Conduit, for ____ ____ Dollars and ____ Cents per linear foot.	\$ ____ /LF	\$ ____
108	618-2	22 LF	Furnish and install 2" Electrical Conduit, for ____ ____ Dollars and ____ Cents per linear foot.	\$ ____ /LF	\$ ____
109	618-3	4,281 LF	Furnish and install 3" Electrical Conduit, for ____ ____ Dollars and ____ Cents per linear foot.	\$ ____ /LF	\$ ____
110	618-4	10,062 LF	Furnish and install 4" Electrical Conduit, for ____ ____ Dollars and ____ Cents per linear foot.	\$ ____ /LF	\$ ____

TOTAL AMOUNT OF BASE BID (in words): _____

TOTAL AMOUNT OF BASE BID (in numbers): \$ _____

Respectfully submitted,

Signature

Typed or Printed Name

Title: _____

Address: _____

Telephone: _____

Federal Tax I.D. #: _____

ATTEST:

Signature

Typed or Printed Name

Title: _____

(Seal required if Bid by Corporation)

**BID SCHEDULE
FOR
BONANZA DRIVE EXTENSION
ALTERNATE BID TO REPLACE BONANZA DRIVE BASE BID**

NOTE: Bids shall include all applicable taxes and fees.

ITEM	SPECIFICATION NO.	ESTIMATE QUANTITY	DESCRIPTION AND UNIT PRICES (PRICE TO BE WRITTEN)	UNIT PRICE (NUMBERS)	TOTAL
BONANZA DRIVE					
A1	100-1	11 AC	Furnish and preparation of Right-Of-Way, at _____ _____ Dollars and _____ Cents per acre.	\$ _____/AC	\$ _____
A2	104-1	3,575 SY	Removal of existing Asphalt Pavement, for _____ _____ Dollars and _____ Cents per square yard.	\$ _____/SY	\$ _____
A3	104-2	1,200 LF	Removal of existing Airport Fencing, for _____ _____ Dollars and _____ Cents per linear foot.	\$ _____/LF	\$ _____
A4	02831	2,112 LF	Furnish and install Chain Link Fence, for _____ _____ Dollars and _____ Cents per linear foot.	\$ _____/LF	\$ _____
A5	110	26,250 CY	Furnish Roadway Excavation, for _____ _____ Dollars and _____ Cents per cubic yard.	\$ _____/CY	\$ _____
A6	132	3,190 CY	Furnish Roadway Embankment, for _____ _____ Dollars and _____ Cents per cubic yard.	\$ _____/CY	\$ _____
A7	260-1	30,430 SY	Construct Lime Stabilized Subgrade, (6") (27 lb/sy), for _____ _____ Dollars and _____ Cents per square yard.	\$ _____/SY	\$ _____
A8	260-2	411 TON	Furnish Lime (Hydrated Lime) (Dry), for _____ _____ Dollars and _____ Cents per ton.	\$ _____/TON	\$ _____
A9	247	30,430 SY	Furnish and install Base Material, (16") (Type A) (Grade 2), for _____ _____ Dollars and _____ Cents per square yard.	\$ _____/SY	\$ _____
A10	310	6,440 GAL	Furnish and install Prime (AEP) Base (0.25 gal/sy), for _____ _____ Dollars and _____ Cents per gallon.	\$ _____/GAL	\$ _____
A11	340-1	5,925 TON	Furnish HMA (4") (Type B) (PG64-22) (Tack Coat Subsidiary), for _____ _____ Dollars and _____ Cents per ton.	\$ _____/TON	\$ _____
A12	316-1	7,728 GAL	Furnish and install Surface Treatment (Asphalt) (AC-20 5TR) (0.3 gal/sy) (Bonanza Drive), for _____ _____ Dollars and _____ Cents per gallon.	\$ _____/GAL	\$ _____

ADDENDUM NO. 1

ITEM	SPECIFICATION NO.	ESTIMATE QUANTITY	DESCRIPTION AND UNIT PRICES (PRICE TO BE WRITTEN)	UNIT PRICE (NUMBERS)	TOTAL
A13	316-2	258 CY	Furnish and install Surface Treatment (Aggregate) (PB GR. 4) (100 sy/cy) (Bonanza Drive), for _____ _____ Dollars and _____ Cents per cubic yard.	\$ _____/CY	\$ _____
A14	340-2	2,962 TON	Furnish HMAC (2") (Type D) (PG70-22) (Tack Coat Subsidiary), for _____ _____ Dollars and _____ Cents per ton.	\$ _____/TON	\$ _____
A15	360-1	1,370 SY	Furnish and install Concrete Pavement (7") (Class P) (Roadway), for _____ _____ Dollars and _____ Cents per square yard.	\$ _____/SY	\$ _____
A16	360-2	100 SY	Furnish and install Concrete Pavement (7") (Class P) (Driveway Aprons), for _____ _____ Dollars and _____ Cents per square yard.	\$ _____/SY	\$ _____
A17	432-1	290 SY	Furnish and install Rip Rap (Concrete), for _____ _____ Dollars and _____ Cents per square yard.	\$ _____/SY	\$ _____
A18	462-1	120 LF	Furnish and install 6' (W) x 3' (H) Concrete Box Culvert, for _____ _____ Dollars and _____ Cents per linear foot.	\$ _____/LF	\$ _____
A19	462-2	1,360 LF	Furnish and install 30" ADS Storm Pipe, for _____ _____ Dollars and _____ Cents per linear foot.	\$ _____/LF	\$ _____
A20	501-1	1 LS	Furnish and install Storm Sewer Inlets and Headwalls (Box Culvert Closures, Headwalls, and Wingwalls), for _____ _____ Dollars and _____ Cents per lump sum.		\$ _____
A21	501-2	3 EA	Furnish and install Storm Sewer Inlets and Headwalls (Curb Inlets), for _____ _____ Dollars and _____ Cents per each.	\$ _____/EA	\$ _____
A22	501-3	2 EA	Furnish and install Storm Sewer Inlets and Headwalls (Junction Boxes), for _____ _____ Dollars and _____ Cents per each.	\$ _____/EA	\$ _____
A23	529-1	8,261 LF	Furnish and install Concrete Curb and Gutter, for _____ _____ Dollars and _____ Cents per linear foot.	\$ _____/LF	\$ _____
A24	529-2	101 LF	Furnish and install Saw-Tooth Concrete Curb and Gutter, for _____ _____ Dollars and _____ Cents per linear foot.	\$ _____/LF	\$ _____

ADDENDUM NO. 1

ITEM	SPECIFICATION NO.	ESTIMATE QUANTITY	DESCRIPTION AND UNIT PRICES (PRICE TO BE WRITTEN)	UNIT PRICE (NUMBERS)	TOTAL
A25	531-1	2 EA	Furnish and install Concrete Curb Ramp, for _ _____ Dollars and _____ Cents per each.	\$ _____/EA	\$ _____
A26	531-2	3,963 SY	Furnish and install Concrete Sidewalk, for ____ _____ Dollars and _____ Cents per square yard.	\$ _____/SY	\$ _____
A27	637-1	2 EA	Furnish and install Aluminum "Street Name" Sign, for _____ _____ Dollars and _____ Cents per each.	\$ _____/EA	\$ _____
A28	637-2	2 EA	Furnish and install Aluminum "Stop" Sign, for _____ _____ Dollars and _____ Cents per each.	\$ _____/EA	\$ _____
A29	637-3	2 EA	Furnish and install Aluminum "Movement Control" Sign, for _____ _____ Dollars and _____ Cents per each.	\$ _____/EA	\$ _____
A30	637-4	2 EA	Furnish and install Aluminum "Yield Here To Pedestrian" Sign, for _____ _____ Dollars and _____ Cents per each.	\$ _____/EA	\$ _____
A31	N/A	1 EA	Furnish and install "Monument" Sign, including all landscaping, new water service, irrigation system, lighting, new electric service, and all appurtenances, for _____ Dollars and _____ Cents per each.	\$ _____/EA	\$ _____
A32	N/A	2 EA	Furnish and install "Wayfinding" Sign, including all landscaping, new water service, irrigation system, lighting, new electric service, and all appurtenances, for _____ Dollars and _____ Cents per each.	\$ _____/EA	\$ _____
A33	666-1	4,900 LF	Furnish and install Pavement Markings (Double Solid Line) (4") (Yellow) (Thermo), for _____ _____ Dollars and _____ Cents per linear foot.	\$ _____/LF	\$ _____
A34	666-2	9,800 LF	Furnish and install Pavement Markings (Single Skip Line) (4") (White) (Thermo), for _____ _____ Dollars and _____ Cents per linear foot.	\$ _____/LF	\$ _____
A35	666-3	375 LF	Furnish and install Pavement Markings (Single Solid Line) (8") (White) (Thermo), for _____ _____ Dollars and _____ Cents per linear foot.	\$ _____/LF	\$ _____
A36	666-4	300 LF	Furnish and install Pavement Markings (Single Skip Line) (8") (White) (Thermo), for _____ _____ Dollars and _____ Cents per linear foot.	\$ _____/LF	\$ _____

ADDENDUM NO. 1

ITEM	SPECIFICATION NO.	ESTIMATE QUANTITY	DESCRIPTION AND UNIT PRICES (PRICE TO BE WRITTEN)	UNIT PRICE (NUMBERS)	TOTAL
A37	666-5	1 EA	Furnish and install Pavement Markings (Crosswalk) (White) (Thermo), for _____ _____ Dollars and _____ Cents per each.	\$ _____/EA	\$ _____
A38	666-6	2 EA	Furnish and install Pavement Markings (Arrow Symbol) (White) (Thermo), for _____ _____ Dollars and _____ Cents per each.	\$ _____/EA	\$ _____
A39	666-7	2 EA	Furnish and install Pavement Markings ("Only" Text) (White) (Thermo), for _____ _____ Dollars and _____ Cents per each.	\$ _____/EA	\$ _____
A40	666-8	2 EA	Furnish and install Pavement Markings (Stop Bar) (24") (White) (Thermo), for _____ _____ Dollars and _____ Cents per each.	\$ _____/EA	\$ _____
A41	672-1	400 EA	Furnish and install Raised Pavement Markers (Class B) (Reflectorized) (Type I-C), for _____ _____ Dollars and _____ Cents per each.	\$ _____/EA	\$ _____
A42	672-2	330 EA	Furnish and install Raised Pavement Markers (Class B) (Reflectorized) (Type II-A-A), for _____ _____ Dollars and _____ Cents per each.	\$ _____/EA	\$ _____
A43	672-3	9 EA	Furnish and install Raised Pavement Markers (Class B) (Reflectorized) (Blue), for _____ _____ Dollars and _____ Cents per each.	\$ _____/EA	\$ _____

TOTAL AMOUNT OF ADD ALTERNATE 1 BID (in words): _____

TOTAL AMOUNT OF ADD ALTERNATE 1 BID (in numbers): \$ _____

Respectfully submitted,

Signature

Typed or Printed Name

Title: _____

Address: _____

Telephone: _____

Federal Tax I.D. #: _____

ATTEST:

Signature

Typed or Printed Name

Title: _____
(Seal required if Bid by Corporation)

A5 Civil Rights – Title VI Assurance

During the performance of this contract, the Contractor, for itself, its assignees, and successors in interest (hereinafter referred to as the “Contractor”) agrees to comply with the following nondiscrimination statutes and authorities; including but not limited to:

- Title VI of the Civil Rights Act of 1964 (42 U.S.C. § 2000d et seq., 78 stat. 252) (prohibits discrimination on the basis of race, color, national origin);
- 49 CFR Part 21 (Non-discrimination in Federally-Assisted programs of the Department of Transportation—Effectuation of Title VI of the Civil Rights Act of 1964) including amendments thereto;
- The Uniform Relocation Assistance and Real Property Acquisition Policies Act of 1970, (42 U.S.C. § 4601) (prohibits unfair treatment of persons displaced or whose property has been acquired because of Federal or Federal-aid programs and projects);
- Section 504 of the Rehabilitation Act of 1973 (29 U.S.C. § 794 et seq.), as amended (prohibits discrimination on the basis of disability); and 49 CFR part 27 (Nondiscrimination on the Basis of Disability in Programs or Activities Receiving Federal Financial Assistance);
- The Age Discrimination Act of 1975, as amended (42 U.S.C. § 6101 et seq.) (prohibits discrimination on the basis of age);
- Airport and Airway Improvement Act of 1982 (49 U.S.C. § 47123), as amended (prohibits discrimination based on race, creed, color, national origin, or sex);
- The Civil Rights Restoration Act of 1987 (P.L. 100-259) (broadened the scope, coverage and applicability of Title VI of the Civil Rights Act of 1964, the Age Discrimination Act of 1975 and Section 504 of the Rehabilitation Act of 1973, by expanding the definition of the terms “programs or activities” to include all of the programs or activities of the Federal-aid recipients, sub-recipients and Contractors, whether such programs or activities are Federally funded or not);
- Titles II and III of the Americans with Disabilities Act of 1990 (42 U.S.C. § 12101, et seq) (prohibit discrimination on the basis of disability in the operation of public entities, public and private transportation systems, places of public accommodation, and certain testing entities) as implemented by U.S. Department of Transportation regulations at 49 CFR Parts 37 and 38;
- Title IX of the Education Amendments of 1972, as amended, which prohibits you from discriminating because of sex in education programs or activities (20 U.S.C. § 1681, et seq). Compliance with Nondiscrimination Requirements:

A 5.4.2 Nondiscrimination Requirements/Title VI Clauses for Compliance

Compliance with Non-Discrimination Requirement

During the performance of this contract, the Contractor, for itself, its assignees, and successors in interest (hereinafter referred to as the "Contractor"), agrees as follows:

1. Compliance with Regulations: The Contractor (hereinafter includes consultants) will comply with the Title VI List of Pertinent Nondiscrimination Acts and Authorities, as they may be amended from time to time, which are herein incorporated by reference and made a part of this contract.
2. Nondiscrimination: The Contractor, with regard to the work performed by it during the contract, will not discriminate on the grounds of race, color, national origin), creed, sex, age, or disability in the selection and retention of subContractors, including procurements of materials and leases of equipment. The Contractor will not participate directly or indirectly in the discrimination prohibited by the Nondiscrimination Acts and Authorities, including employment practices when the contract covers any activity, project, or program set forth in Appendix B of 49 CFR part 21 including amendments thereto.
3. Solicitations for Subcontracts, including Procurements of Materials and Equipment: In all solicitations, either by competitive bidding or negotiation made by the Contractor for work to be performed under a subcontract, including procurements of materials, or leases of equipment, each potential subContractor or supplier will be notified by the Contractor of the Contractor's obligations under this contract and the Nondiscrimination Acts and Authorities on the grounds of race, color, or national origin.
4. Information and Reports: The Contractor will provide all information and reports required by the Acts, the Regulations, and directives issued pursuant thereto and will permit access to its books, records, accounts, other sources of information, and its facilities as may be determined by the Sponsor or the Federal Aviation Administration to be pertinent to ascertain compliance with such Nondiscrimination Acts and Authorities and instructions. Where any information required of a Contractor is in the exclusive possession of another who fails or refuses to furnish the information, the Contractor will so certify to the Sponsor or the Federal Aviation Administration, as appropriate, and will set forth what efforts it has made to obtain the information.
5. Sanctions for Noncompliance: In the event of a Contractor's noncompliance with the nondiscrimination provisions of this contract, the Sponsor will impose such contract sanctions as it or the Federal Aviation Administration may determine to be appropriate, including, but not limited to:
 - a. Withholding payments to the Contractor under the contract until the Contractor complies; and/or
 - b. Cancelling, terminating, or suspending a contract, in whole or in part.
6. Incorporation of Provisions: The Contractor will include the provisions of paragraphs one through six in every subcontract, including procurements of materials and leases of equipment, unless exempt by the Acts, the Regulations, and directives issued pursuant thereto. The Contractor will take action with respect to any subcontract or procurement as the Sponsor or the Federal Aviation

Administration may direct as a means of enforcing such provisions including sanctions for noncompliance. Provided, that if the Contractor becomes involved in, or is threatened with litigation by a subContractor, or supplier because of such direction, the Contractor may request the Sponsor to enter into any litigation to protect the interests of the Sponsor. In addition, the Contractor may request the United States to enter into the litigation to protect the interests of the United States.

A 5.4.5 Title VI Clauses for Construction/Use/Access to Real Property Acquired Under the Activity Facility or Program

CLAUSES FOR CONSTRUCTION/USE/ACCESS TO REAL PROPERTY ACQUIRED UNDER THE ACTIVITY, FACILITY OR PROGRAM

The following clauses will be included in deeds, licenses, permits, or similar instruments/agreements entered into by (Title of Sponsor) pursuant to the provisions of the Airport Improvement Program grant assurances.

- A. The (grantee, licensee, permittee, etc., as appropriate) for himself/herself, his/her heirs, personal representatives, successors in interest, and assigns, as a part of the consideration hereof, does hereby covenant and agree (in the case of deeds and leases add, "as a covenant running with the land") that (1) no person on the ground of race, color, or national origin, will be excluded from participation in, denied the benefits of, or be otherwise subjected to discrimination in the use of said facilities, (2) that in the construction of any improvements on, over, or under such land, and the furnishing of services thereon, no person on the ground of race, color, or national origin, will be excluded from participation in, denied the benefits of, or otherwise be subjected to discrimination, (3) that the (grantee, licensee, Contractor, permittee, etc.) will use the premises in compliance with all other requirements imposed by or pursuant to the Title VI List of Pertinent Nondiscrimination Acts and Authorities.
- B. With respect to (licenses, leases, permits, etc.), in the event of breach of any of the above Non-discrimination covenants, (Title of Sponsor) will have the right to terminate the (license, permit, etc., as appropriate) and to enter or re-enter and repossess said land and the facilities thereon, and hold the same as if said (license, permit, etc., as appropriate) had never been made or issued.*
- C. With respect to deeds, in the event of breach of any of the above Non-discrimination covenants, (Title of Sponsor) will there upon revert to and vest in and become the absolute property of (Title of Sponsor) and its assigns.*

(*Reverter clause and related language to be used only when it is determined that such a clause is necessary to make clear the purpose of Title VI.)

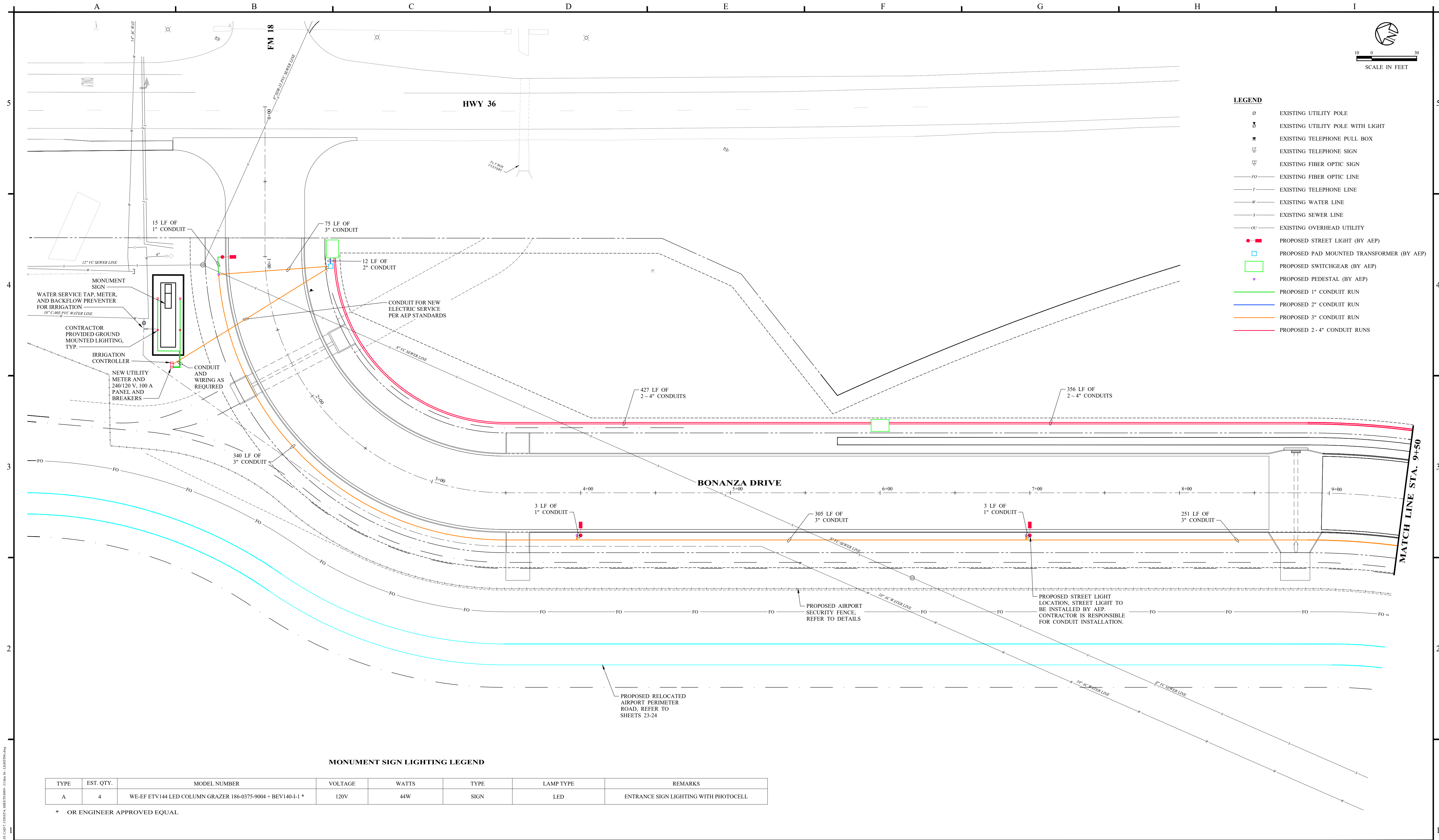

I:\Projects\Abilene, City of 0895 - Bonanza Drive Extension\01 CAD\1 CONST\1 SHEETS\0895 - 33.dwg 11/21/2025

NO.	REVISION	DATE
1	ISSUED FOR PERMIT	10/15/2025
2	ISSUED FOR BID	11/21/2025
3	ADDENDUM 1	12/31/2025

12/31/2025

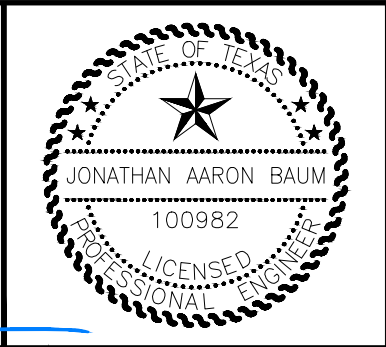

Enprotec | Hibbs & Todd
402 Cedar Street • Abilene, Texas 79601 • T: (325) 698-5560 • F: (325) 690-3240 • www.e-ht.com
PE Firm Registration No. 1151 • PG Firm Registration No. 50103 • RPLS Firm Registration No. 10011900

BAR IS ONE INCH ON ORIGINAL DRAWING
IF NOT ONE INCH ON THIS SHEET, ADJUST SCALES ACCORDINGLY.

DISCLAIMER:
THIS DRAWING IS INTENDED TO BE PRINTED IN COLOR!

DESIGNED BY C. NORRIS	SCALE 1" = 30'
DRAWN BY D. BORCIK	DATE 11/21/2025
CHECKED BY J. BAUM	

**CONSTRUCTION PLANS FOR
BONANZA DRIVE EXTENSION
ABILENE, TEXAS**

ENLARGED ELECTRICAL PLAN

PROJECT NO.: 8989
SHEET No. 33

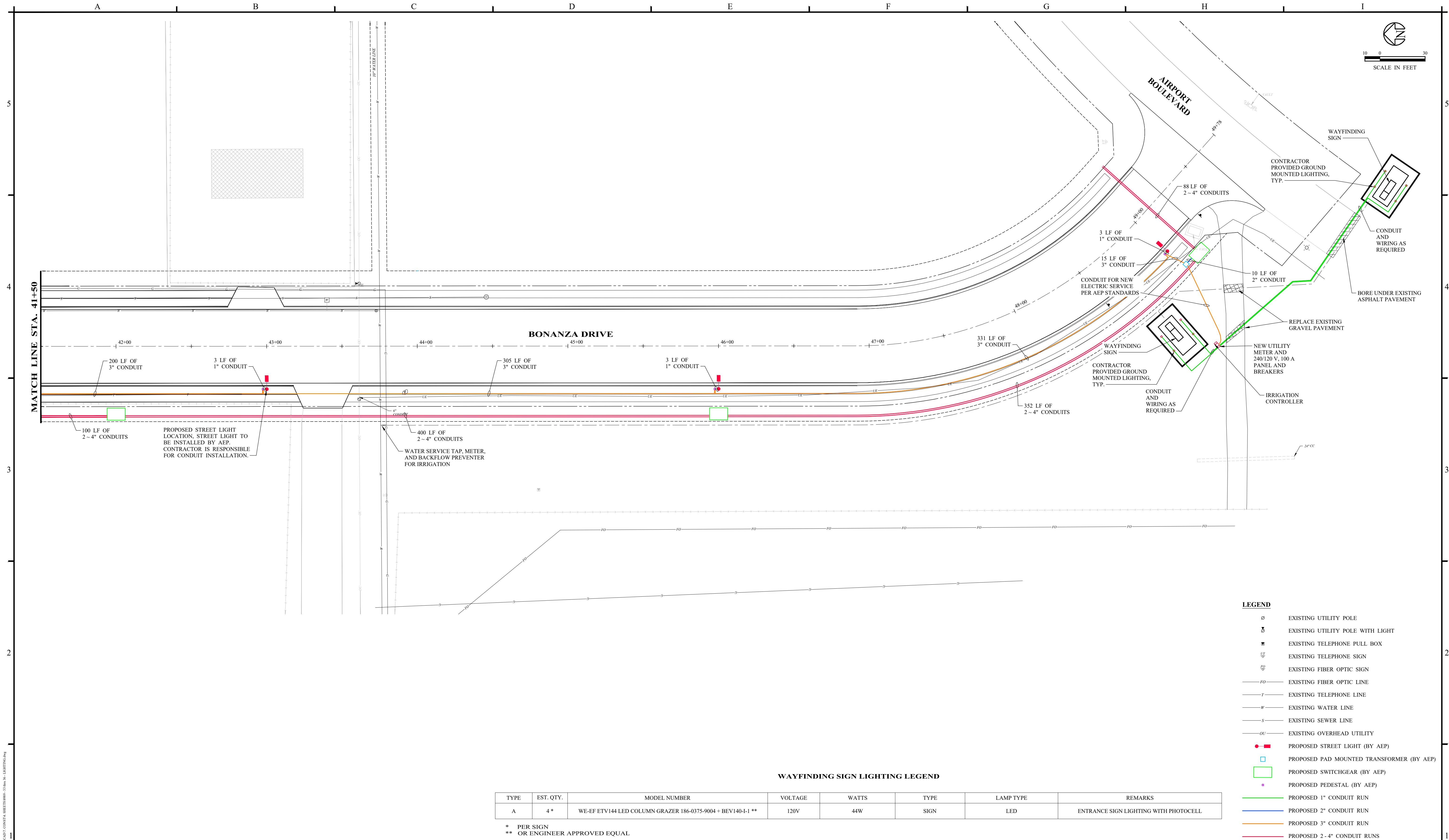

I:\Projects\Abilene, City of 0895 - Bonanza Drive Extension\01 CAD\7. CONST. SHEETS\8989-33.dwg 10/15/2025 10:10:10 AM JTB

NO.	REVISION	DATE
1	ISSUED FOR PERMIT	10/15/2025
2	ISSUED FOR BID	11/21/2025
3	ADDENDUM 1	12/31/2025

12/31/2025



Enprotec | Hibbs & Todd
402 Cedar Street • Abilene, Texas 79601 • T: (325) 698-5560 • F: (325) 690-3240 • www.e-ht.com
PE Firm Registration No. 1151 • PG Firm Registration No. 50103 • RPLS Firm Registration No. 10011900

BAR IS ONE INCH ON ORIGINAL DRAWING
0 1
IF NOT ONE INCH ON THIS SHEET, ADJUST SCALES ACCORDINGLY.

DISCLAIMER:
THIS DRAWING IS INTENDED TO BE PRINTED IN COLOR!

DESIGNED BY
C. NORRIS
DRAWN BY
D. BORCIK
CHECKED BY
J. BAUM

SCALE
1" = 30'
DATE
11/21/2025

**CONSTRUCTION PLANS FOR
BONANZA DRIVE EXTENSION
ABILENE, TEXAS**

ENLARGED ELECTRICAL PLAN

PROJECT NO.:
8989
SHEET No.
36

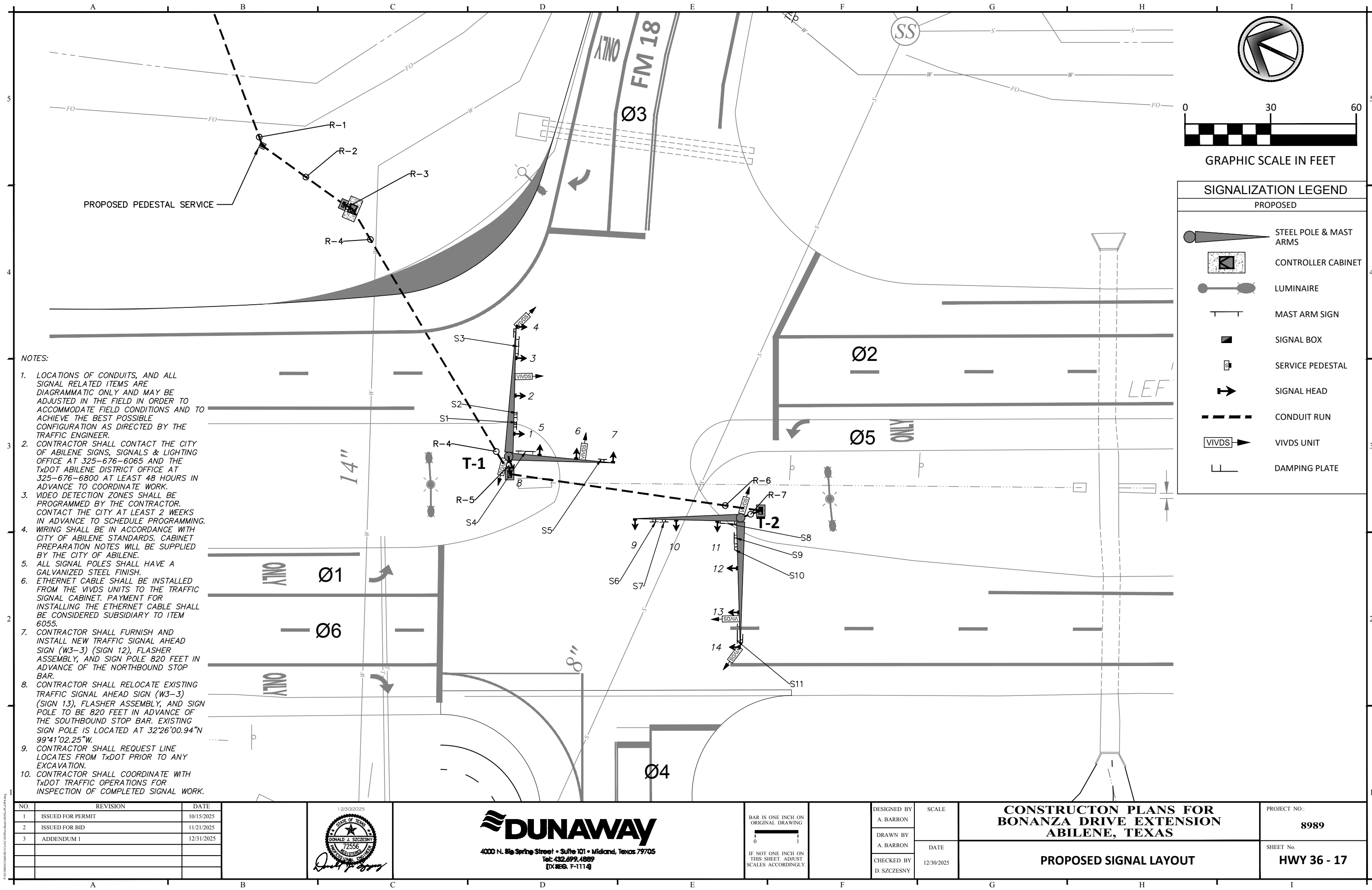

- NOTES:
1. LOCATIONS OF CONDUITS, AND ALL SIGNAL RELATED ITEMS ARE DIAGRAMMATIC ONLY AND MAY BE ADJUSTED IN THE FIELD IN ORDER TO ACCOMMODATE FIELD CONDITIONS AND TO ACHIEVE THE BEST POSSIBLE CONFIGURATION AS DIRECTED BY THE TRAFFIC ENGINEER.
 2. CONTRACTOR SHALL CONTACT THE CITY OF ABILENE SIGNS, SIGNALS & LIGHTING OFFICE AT 325-676-6065 AND THE TxDOT ABILENE DISTRICT OFFICE AT 325-676-6800 AT LEAST 48 HOURS IN ADVANCE TO COORDINATE WORK.
 3. VIDEO DETECTION ZONES SHALL BE PROGRAMMED BY THE CONTRACTOR. CONTACT THE CITY AT LEAST 2 WEEKS IN ADVANCE TO SCHEDULE PROGRAMMING.
 4. WIRING SHALL BE IN ACCORDANCE WITH CITY OF ABILENE STANDARDS. CABINET PREPARATION NOTES WILL BE SUPPLIED BY THE CITY OF ABILENE.
 5. ALL SIGNAL POLES SHALL HAVE A GALVANIZED STEEL FINISH.
 6. ETHERNET CABLE SHALL BE INSTALLED FROM THE VIVDS UNITS TO THE TRAFFIC SIGNAL CABINET. PAYMENT FOR INSTALLING THE ETHERNET CABLE SHALL BE CONSIDERED SUBSIDIARY TO ITEM 6055.
 7. CONTRACTOR SHALL FURNISH AND INSTALL NEW TRAFFIC SIGNAL AHEAD SIGN (W3-3) (SIGN 12), FLASHER ASSEMBLY, AND SIGN POLE 820 FEET IN ADVANCE OF THE NORTHBOUND STOP BAR.
 8. CONTRACTOR SHALL RELOCATE EXISTING TRAFFIC SIGNAL AHEAD SIGN (W3-3) (SIGN 13), FLASHER ASSEMBLY, AND SIGN POLE TO BE 820 FEET IN ADVANCE OF THE SOUTHBOUND STOP BAR. EXISTING SIGN POLE IS LOCATED AT 32°26'00.94"N 99°41'02.25"W.
 9. CONTRACTOR SHALL REQUEST LINE LOCATES FROM TxDOT PRIOR TO ANY EXCAVATION.
 10. CONTRACTOR SHALL COORDINATE WITH TxDOT TRAFFIC OPERATIONS FOR INSPECTION OF COMPLETED SIGNAL WORK.

NO.	REVISION	DATE
1	ISSUED FOR PERMIT	10/15/2025
2	ISSUED FOR BID	11/21/2025
3	ADDENDUM 1	12/31/2025

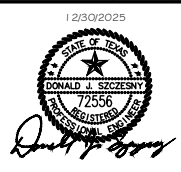

DUNAWAY
4000 N. Big Spring Street • Suite 101 • Midland, Texas 79705
Tel: 432.699.4889
TX REG. F-1114

BAR IS ONE INCH ON ORIGINAL DRAWING
0 1
IF NOT ONE INCH ON THIS SHEET, ADJUST SCALES ACCORDINGLY.

DESIGNED BY
A. BARRON
DRAWN BY
A. BARRON
CHECKED BY
D. SZCZESNY

SCALE
DATE
12/30/2025

**CONSTRUCTION PLANS FOR
BONANZA DRIVE EXTENSION
ABILENE, TEXAS**

PROPOSED SIGNAL LAYOUT

PROJECT NO.:
8989
SHEET No.
HWY 36 - 17