



JANUARY 27, 2026

**CITY OF SNYDER
TXCDBG PAVING IMPROVEMENTS**

Addendum No. 1

Attention is called to the following modifications to the referenced Plans, Specification and Contract Documents for the above referenced project. City of Snyder will receive sealed Bids for the Paving Improvements project at the Snyder City Hall, located at 1925 24th St, Snyder, Texas 79549, until 2:00 p.m., local time on **Thursday, February 5, 2026**, at which time the sealed Bids received will be publicly opened and read. We hereby modify as follows:

BID DOCUMENTS:

1. **REPLACE** all pages of the BID PROPOSAL with that attached to this addendum.

DRAWINGS:

1. **REPLACE** page 16 of 19 of the drawings with that attached to this addendum. Modifications are noted on the Drawings.

This addendum consists of eighteen (18) pages and becomes a part of the referenced plans, specifications and contract documents and shall be acknowledged by the proposer and attached to the sealed proposal submitted.

By: Wade Bradley Smith, P.E.
Wade Smith, P.E. #81742
Project Manager



1/27/2026

City of Snyder
1925 24th Street
Snyder, Texas 79549

Gentlemen:

The undersigned, as bidder, declares that the only person or parties interested in this proposal as principals are those named herein, that this proposal is made without collusion with any other person, firm, or corporation; that he has carefully examined the form of contract, notice to bidders, specifications, and has carefully examined classes of materials of the proposed work; and agrees that he will furnish all the materials called for in the contract and specifications in the manner prescribed therein and according to the requirements of the Engineer as therein set forth.

It is understood that the following quantities of work to be done at unit prices are approximate only, and are intended principally to serve as a guide in evaluating bids.

It is further agreed that the quantities of materials to be furnished may be increased or diminished as may be considered necessary, in the opinion of the Engineer, to complete the work fully as planned and contemplated and that all quantities of materials whether increased or decreased are to be furnished at the unit prices set forth as follows:

Accompanying this proposal is a certified or cashier's check or bidders bond payable to the Owner in an amount of not less than five percent of the maximum amount bid. The bid security accompanying this proposal shall be returned to the bidder, unless in case of the proposal the bidder shall fail to execute a contract, in which case the bid security shall become the property of the Owner, and shall be considered as payment for damages due to delay and other inconveniences suffered by the Owner on account of such failure of the bidder. It is understood that the Owner reserves the right to reject any and all bids. It is also understood that the Owner reserves the right to reject informalities in the bid proposal.

The undersigned bidder hereby proposes to perform the following work at the following unit prices to wit:

PROPOSAL
for
2023 Texas Community Development Block Grant
TxCDBG No.: CDB23-0066
Paving Improvements
Snyder, Scurry County, Texas

NOTE: Bids will be disqualified if the unit quantity cost of any line item is not completed.

BASE BID

ITEM NO	ESTIMATED QUANTITY	DESCRIPTION AND UNIT PRICE (Price to be written in words)	UNIT PRICE	TOTAL PRICE
1	1 LS	Mobilization, Bonds, and Insurance (not to exceed 5% of total base bid), for _____ _____ _____ Dollars and _____ Cents per lump sum.		\$ _____
2	1 LS	Furnish and install erosion control measures, and all related work, as shown and as specified, for _____ _____ _____ Dollars and _____ Cents per lump sum.		\$ _____
3	1 LS	Prepare, and Implement Traffic Control Plan, and all related work, as specified, for _____ _____ _____ Dollars and _____ Cents per lump sum.		\$ _____
4	20,260 SY	Remove and dispose of existing pavement, and all related work, as shown and as specified, for _____ _____ _____ Dollars and _____ Cents per square yard.	\$ _____ /SY	\$ _____
5	20,260 SY	Install 6" Cement Stabilized Base, complete and in place, and all related work, as shown and as specified, for _____ _____ _____ Dollars and _____ Cents per square yard.	\$ _____ /SY	\$ _____
6	125 CY	Furnish and mix flexible base (Type A Grade 2) with existing base in areas as directed by Engineer, and all related work, as show and as specified, for _____ _____ _____ Dollars and _____ Cents per cubic yard	\$ _____ /CY	\$ _____

ITEM NO	ESTIMATED QUANTITY	DESCRIPTION AND UNIT PRICE (Price to be written in words)	UNIT PRICE	TOTAL PRICE
7	3,039 GAL	Furnish and install Prime coat, (0.40 GAL/SY) and all related work, as shown and as specified, for _____ Dollars and _____ Cents per gallon.	\$ _____ /GAL	\$ _____
8	2,330 TON	Furnish and install HMAC Type "D" (2") (PG 70-22), and all related work as shown and as specified, complete and in place, for _____ Dollars and _____ Cents per ton.	\$ _____ /TON	\$ _____
9	1,162 SY	Furnish and install gravel driveway repair complete and in place, as shown and as specified, for _____ Dollars and _____ Cents per square yard.	\$ _____ /SY	\$ _____
10	87 SY	Furnish and install concrete driveway approach complete and in place, as shown and as specified, for _____ Dollars and _____ Cents per square yard.	\$ _____ /SY	\$ _____
11	1 LS	Furnish and install pavement markings, as shown and as specified, for _____ Dollars and _____ Cents per lump sum.		\$ _____
12	11 EA	Furnish and install Manhole grade adjustment, complete and in place, as shown and as specified, for _____ Dollars and _____ Cents per each.	\$ _____ /EA	\$ _____
13	7 EA	Furnish and install water valve grade adjustment, complete and in place, as shown and as specified, for _____ Dollars and _____ Cents per each.	\$ _____ /EA	\$ _____
14	4 EA	Furnish and install sanitary sewer cleanout grade adjustment, complete and in place, as shown and as specified, for _____ Dollars and _____ Cents per each.	\$ _____ /EA	\$ _____

ITEM NO	ESTIMATED QUANTITY	DESCRIPTION AND UNIT PRICE (Price to be written in words)	UNIT PRICE	TOTAL PRICE
15	11 EA	Furnish and install Manhole concrete collar, complete and in place, as shown and as specified, for _____ Dollars and _____ Cents per each.	\$ _____ /EA	\$ _____
16	7 EA	Furnish and install Water Valve concrete collar, complete and in place, as shown and as specified, for _____ Dollars and _____ Cents per each	\$ _____ /EA	\$ _____
17	4 EA	Furnish and install Sanitary Sewer Cleanout concrete collar, complete and in place, as shown and as specified, for _____ Dollars and _____ Cents per each	\$ _____ /EA	\$ _____
18	1 LS	Relocate traffic signage, mailboxes, and other minor conflicts (approximately 18), complete and in place, as shown and as specified, for _____ Dollars and _____ Cents per lump sum		\$ _____
TOTAL BASE BID (Items 1 thru 18)			\$ _____	

ALTERNATE BID 1 – GILMORE AVE.

ITEM NO	ESTIMATED QUANTITY	DESCRIPTION AND UNIT PRICE (Price to be written in words)	UNIT PRICE	TOTAL PRICE
1-1	1 LS	Prepare, and Implement Traffic Control Plan, and all related work, as specified, for _____ Dollars and _____ Cents per lump sum.		\$ _____
1-2	3,535 SY	Remove and dispose of existing pavement, and all related work, as shown and as specified, for _____ Dollars and _____ Cents per square yard.	\$ _____ /SY	\$ _____
1-3	3, 535 SY	Install 6" Cement Stabilized Base, complete and in place, and all related work, as shown and as specified, for _____ Dollars and _____ Cents per square yard.	\$ _____ /SY	\$ _____

ITEM NO	ESTIMATED QUANTITY	DESCRIPTION AND UNIT PRICE (Price to be written in words)	UNIT PRICE	TOTAL PRICE
1-4	10 CY	Furnish and mix flexible base (Type A Grade 2) with existing base in areas as directed by Engineer, and all related work, as show and as specified, for _____ _____ _____ Dollars and _____ Cents per cubic yard	\$ _____ /CY	\$ _____
1-5	1,144 GAL	Furnish and install Prime Coat, (0.40 GAL/SY) and all related work, as shown and as specified, for _____ _____ _____ Dollars and _____ Cents per gallon.	\$ _____ /GAL	\$ _____
1-6	407 TON	Furnish and install HMAC Type "D" (2") (PG 70-22), and all related work as shown and as specified, complete and in place, for _____ _____ _____ Dollars and _____ Cents per ton.	\$ _____ /TON	\$ _____
1-7	270 SY	Furnish and install gravel driveway repair complete and in place, as shown and as specified, for _____ _____ _____ Dollars and _____ Cents per square yard.	\$ _____ /SY	\$ _____
1-8	1 LS	Furnish and install pavement markings, as shown and as specified, for _____ _____ _____ Dollars and _____ Cents per lump sum.		\$ _____
1-9	2 EA	Furnish and install Manhole grade adjustment, complete and in place, as shown and as specified, for _____ _____ _____ Dollars and _____ Cents per each.	\$ _____ /EA	\$ _____
1-10	1 EA	Furnish and install water valve grade adjustment, complete and in place, as shown and as specified, for _____ _____ _____ Dollars and _____ Cents per each.	\$ _____ /EA	\$ _____
1-11	2 EA	Furnish and install Manhole concrete collar, complete and in place, as shown and as specified, for _____ _____ _____ Dollars and _____ Cents per each.	\$ _____ /EA	\$ _____

ITEM NO	ESTIMATED QUANTITY	DESCRIPTION AND UNIT PRICE (Price to be written in words)	UNIT PRICE	TOTAL PRICE
1-12	1 LS	Relocate traffic signage, mailboxes, and other minor conflicts (approximately 5), complete and in place, as shown and as specified, for _____ Dollars and _____ Cents per lump sum		\$ _____
TOTAL ALTERNATE BID 1 (Items 1-1 thru 1-12)			\$ _____	

ALTERNATE BID 2 – ONEIL AVE

ITEM NO	ESTIMATED QUANTITY	DESCRIPTION AND UNIT PRICE (Price to be written in words)	UNIT PRICE	TOTAL PRICE
2-1	1 LS	Prepare, and Implement Traffic Control Plan, and all related work, as specified, for _____ Dollars and _____ Cents per lump sum.		\$ _____
2-2	3,462 SY	Remove and dispose of existing pavement, and all related work, as shown and as specified, for _____ Dollars and _____ Cents per square yard.	\$ _____ /SY	\$ _____
2-3	3,462 SY	Install 6" Cement Stabilized Base, complete and in place, and all related work, as shown and as specified, for _____ Dollars and _____ Cents per square yard.	\$ _____ /SY	\$ _____
2-4	10 CY	Furnish and mix flexible base (Type A Grade 2) with existing base in areas as directed by Engineer, and all related work, as show and as specified, for _____ Dollars and _____ Cents per cubic yard	\$ _____ /CY	\$ _____
2-5	1,385 GAL	Furnish and install prime coat, (0.40 GAL/SY) and all related work, as shown and as specified, for _____ Dollars and _____ Cents per gallon.	\$ _____ /GAL	\$ _____

ITEM NO	ESTIMATED QUANTITY	DESCRIPTION AND UNIT PRICE (Price to be written in words)	UNIT PRICE	TOTAL PRICE
2-6	398 TON	Furnish and install HMAC Type "D" (2") (PG 70-22), and all related work as shown and as specified, complete and in place, for _____ Dollars and _____ Cents per ton.	\$ _____ /TON	\$ _____
2-7	60 SY	Furnish and install gravel driveway repair complete and in place, as shown and as specified, for _____ Dollars and _____ Cents per square yard.	\$ _____ /SY	\$ _____
2-8	25 SY	Furnish and install concrete driveway approach complete and in place, as shown and as specified, for _____ Dollars and _____ Cents per square yard.	\$ _____ /SY	\$ _____
2-9	1 LS	Furnish and install pavement markings, as shown and as specified, for _____ Dollars and _____ Cents per lump sum.		\$ _____
2-10	1 EA	Furnish and install Manhole grade adjustment, complete and in place, as shown and as specified, for _____ Dollars and _____ Cents per each.	\$ _____ /EA	\$ _____
2-11	1 EA	Furnish and install Manhole concrete collar, complete and in place, as shown and as specified, for _____ Dollars and _____ Cents per each.	\$ _____ /EA	\$ _____
2-12	1 LS	Relocate traffic signage, mailboxes, and other minor conflicts (approximately 3), complete and in place, as shown and as specified, for _____ Dollars and _____ Cents per lump sum		\$ _____
TOTAL ALTERNATE BID 2 (Items 2-1 thru 2-12)			\$ _____	

ALTERNATE BID 3 – MERRILL AVE

ITEM NO	ESTIMATED QUANTITY	DESCRIPTION AND UNIT PRICE (Price to be written in words)	UNIT PRICE	TOTAL PRICE
3-1	1 LS	Prepare, and Implement Traffic Control Plan, and all related work, as specified, for _____ Dollars and _____ Cents per lump sum.		\$ _____
3-2	3,098 SY	Remove and dispose of existing pavement, and all related work, as shown and as specified, for _____ Dollars and _____ Cents per square yard.	\$ _____ /SY	\$ _____
3-3	3,098 SY	Install 6" Cement Stabilized Base, complete and in place, and all related work, as shown and as specified, for _____ Dollars and _____ Cents per square yard.	\$ _____ /SY	\$ _____
3-4	10 CY	Furnish and mix flexible base (Type A Grade 2) with existing base in areas as directed by Engineer, and all related work, as show and as specified, for _____ Dollars and _____ Cents per cubic yard	\$ _____ /CY	\$ _____
3-5	1,239 GAL	Furnish and install Prime Coat, (0.40 GAL/SY) and all related work, as shown and as specified, for _____ Dollars and _____ Cents per gallon.	\$ _____ /GAL	\$ _____
3-6	356 TON	Furnish and install HMAC Type "D" (2") (PG 70-22), and all related work as shown and as specified, complete and in place, for _____ Dollars and _____ Cents per ton.	\$ _____ /TON	\$ _____
3-7	225 SY	Furnish and install gravel driveway repair complete and in place, as shown and as specified, for _____ Dollars and _____ Cents per square yard.	\$ _____ /SY	\$ _____
3-8	1 LS	Furnish and install pavement markings, as shown and as specified, for _____ Dollars and _____ Cents per lump sum.		\$ _____

ITEM NO	ESTIMATED QUANTITY	DESCRIPTION AND UNIT PRICE (Price to be written in words)	UNIT PRICE	TOTAL PRICE
3-9	2 EA	Furnish and install Manhole grade adjustment, complete and in place, as shown and as specified, for _____ _____ _____ Dollars and _____ Cents per each.	\$ _____/EA	\$ _____
3-10	3 EA	Furnish and install water valve grade adjustment, complete and in place, as shown and as specified, for _____ _____ _____ Dollars and _____ Cents per each.	\$ _____/EA	\$ _____
3-11	1 EA	Furnish and install sanitary sewer cleanout grade adjustment, complete and in place, as shown and as specified, for _____ _____ _____ Dollars and _____ Cents per each.	\$ _____/EA	\$ _____
3-12	2 EA	Furnish and install Manhole concrete collar, complete and in place, as shown and as specified, for _____ _____ _____ Dollars and _____ Cents per each.	\$ _____/EA	\$ _____
3-13	1 EA	Furnish and install Sanitary Sewer Cleanout concrete collar, complete and in place, as shown and as specified, for _____ _____ _____ Dollars and _____ Cents per each	\$ _____/EA	\$ _____
3-14	1 LS	Relocate traffic signage, mailboxes, and other minor conflicts (approximately 3), complete and in place, as shown and as specified, for _____ _____ _____ Dollars and _____ Cents per lump sum		\$ _____
TOTAL ALTERNATE BID 3 (Items 3-1 thru 3-14)			\$ _____	

ALTERNATE BID 4 – PEYTON AVE

ITEM NO	ESTIMATED QUANTITY	DESCRIPTION AND UNIT PRICE (Price to be written in words)	UNIT PRICE	TOTAL PRICE
4-1	1 LS	Prepare, and Implement Traffic Control Plan, and all related work, as specified, for _____ Dollars and _____ Cents per lump sum.		\$ _____
4-2	2,593 SY	Remove and dispose of existing pavement, and all related work, as shown and as specified, for _____ Dollars and _____ Cents per square yard.	\$ _____ /SY	\$ _____
4-3	2, 593 SY	Install 6" Cement Stabilized Base, complete and in place, and all related work, as shown and as specified, for _____ Dollars and _____ Cents per square yard.	\$ _____ /SY	\$ _____
4-4	8 CY	Furnish and mix flexible base (Type A Grade 2) with existing base in areas as directed by Engineer, and all related work, as show and as specified, for _____ Dollars and _____ Cents per cubic yard	\$ _____ /CY	\$ _____
4-5	1,037 GAL	Furnish and install Prime Coat, (0.40 GAL/SY) and all related work, as shown and as specified, for _____ Dollars and _____ Cents per gallon.	\$ _____ /GAL	\$ _____
4-6	298 TON	Furnish and install HMAC Type "D" (2") (PG 70-22), and all related work as shown and as specified, complete and in place, for _____ Dollars and _____ Cents per ton.	\$ _____ /TON	\$ _____
4-7	268 SY	Furnish and install gravel driveway repair complete and in place, as shown and as specified, for _____ Dollars and _____ Cents per square yard.	\$ _____ /SY	\$ _____
4-8	1 LS	Furnish and install pavement markings, as shown and as specified, for _____ Dollars and _____ Cents per lump sum.		\$ _____

ITEM NO	ESTIMATED QUANTITY	DESCRIPTION AND UNIT PRICE (Price to be written in words)	UNIT PRICE	TOTAL PRICE
4-9	1 EA	Furnish and install Manhole grade adjustment, complete and in place, as shown and as specified, for _____ _____ _____ Dollars and _____ Cents per each.	\$ _____/EA	\$ _____
4-10	1 EA	Furnish and install sanitary sewer cleanout grade adjustment, complete and in place, as shown and as specified, for _____ _____ _____ Dollars and _____ Cents per each.	\$ _____/EA	\$ _____
4-11	1 EA	Furnish and install Manhole concrete collar, complete and in place, as shown and as specified, for _____ _____ _____ Dollars and _____ Cents per each.	\$ _____/EA	\$ _____
4-12	1 EA	Furnish and install Sanitary Sewer Cleanout concrete collar, complete and in place, as shown and as specified, for _____ _____ _____ Dollars and _____ Cents per each	\$ _____/EA	\$ _____
4-13	1 LS	Relocate traffic signage, mailboxes, and other minor conflicts (approximately 8), complete and in place, as shown and as specified, for _____ _____ _____ Dollars and _____ Cents per lump sum		\$ _____
TOTAL ALTERNATE BID 4 (Items 4-1 thru 4-13)			\$ _____	

ALTERNATE BID 5 – MONCRIEF AVE

ITEM NO	ESTIMATED QUANTITY	DESCRIPTION AND UNIT PRICE (Price to be written in words)	UNIT PRICE	TOTAL PRICE
5-1	1 LS	Prepare, and Implement Traffic Control Plan, and all related work, as specified, for _____ _____ _____ Dollars and _____ Cents per lump sum.		\$ _____

ITEM NO	ESTIMATED QUANTITY	DESCRIPTION AND UNIT PRICE (Price to be written in words)	UNIT PRICE	TOTAL PRICE
5-2	2,462 SY	Remove and dispose of existing pavement, and all related work, as shown and as specified, for _____ _____ _____ Dollars and _____ Cents per square yard.	\$ _____ /SY	\$ _____
5-3	2,462 SY	Install 6" Cement Stabilized Base, complete and in place, and all related work, as shown and as specified, for _____ _____ _____ Dollars and _____ Cents per square yard.	\$ _____ /SY	\$ _____
5-4	8 CY	Furnish and mix flexible base (Type A Grade 2) with existing base in areas as directed by Engineer, and all related work, as shown and as specified, for _____ _____ _____ Dollars and _____ Cents per cubic yard	\$ _____ /CY	\$ _____
5-5	985 GAL	Furnish and install Prime Coat, (0.40 GAL/SY) and all related work, as shown and as specified, for _____ _____ _____ Dollars and _____ Cents per gallon.	\$ _____ /GAL	\$ _____
5-6	283 TON	Furnish and install HMAC Type "D" (2") (PG 70-22), and all related work as shown and as specified, complete and in place, for _____ _____ _____ Dollars and _____ Cents per ton.	\$ _____ /TON	\$ _____
5-7	136 SY	Furnish and install gravel driveway repair complete and in place, as shown and as specified, for _____ _____ _____ Dollars and _____ Cents per square yard.	\$ _____ /SY	\$ _____
5-8	1 LS	Furnish and install pavement markings, as shown and as specified, for _____ _____ _____ Dollars and _____ Cents per lump sum.		\$ _____
5-9	2 EA	Furnish and install Manhole grade adjustment, complete and in place, as shown and as specified, for _____ _____ _____ Dollars and _____ Cents per each.	\$ _____ /EA	\$ _____

ITEM NO	ESTIMATED QUANTITY	DESCRIPTION AND UNIT PRICE (Price to be written in words)	UNIT PRICE	TOTAL PRICE
5-10	1 EA	Furnish and install water valve grade adjustment, complete and in place, as shown and as specified, for _____ _____ _____ Dollars and _____ Cents per each.	\$ _____/EA	\$ _____
5-11	2 EA	Furnish and install Manhole concrete collar, complete and in place, as shown and as specified, for _____ _____ _____ Dollars and _____ Cents per each.	\$ _____/EA	\$ _____
5-12	1 EA	Furnish and install Water Valve concrete collar, complete and in place, as shown and as specified, for _____ _____ _____ Dollars and _____ Cents per each	\$ _____/EA	\$ _____
5-13	1 LS	Relocate traffic signage, mailboxes, and other minor conflicts (approximately 2), complete and in place, as shown and as specified, for _____ _____ _____ Dollars and _____ Cents per lump sum		\$ _____
TOTAL ALTERNATE BID 5 (Items 5-1 thru 5-13)			\$ _____	

ALTERNATE BID 6 – PARKS AVE

ITEM NO	ESTIMATED QUANTITY	DESCRIPTION AND UNIT PRICE (Price to be written in words)	UNIT PRICE	TOTAL PRICE
6-1	1 LS	Prepare, and Implement Traffic Control Plan, and all related work, as specified, for _____ _____ _____ Dollars and _____ Cents per lump sum.		\$ _____
6-2	1,487 SY	Remove and dispose of existing pavement, and all related work, as shown and as specified, for _____ _____ _____ Dollars and _____ Cents per square yard.	\$ _____/SY	\$ _____

ITEM NO	ESTIMATED QUANTITY	DESCRIPTION AND UNIT PRICE (Price to be written in words)	UNIT PRICE	TOTAL PRICE
6-3	1,487 SY	Install 6" Cement Stabilized Base, complete and in place, and all related work, as shown and as specified, for _____ _____ Dollars and _____ Cents per square yard.	\$ _____ /SY	\$ _____
6-4	5 CY	Furnish and mix flexible base (Type A Grade 2) with existing base in areas as directed by Engineer, and all related work, as show and as specified, for _____ _____ Dollars and _____ Cents per cubic yard	\$ _____ /CY	\$ _____
6-5	595 GAL	Furnish and install Prime Coat, (0.40 GAL/SY) and all related work, as shown and as specified, for _____ _____ Dollars and _____ Cents per gallon.	\$ _____ /GAL	\$ _____
6-6	171 TON	Furnish and install HMA Type "D" (2") (PG 70-22), and all related work as shown and as specified, complete and in place, for _____ _____ Dollars and _____ Cents per ton.	\$ _____ /TON	\$ _____
6-7	63 SY	Furnish and install gravel driveway repair complete and in place, as shown and as specified, for _____ _____ Dollars and _____ Cents per square yard.	\$ _____ /SY	\$ _____
6-8	1 LS	Furnish and install pavement markings, as shown and as specified, for _____ _____ Dollars and _____ Cents per lump sum.		\$ _____
6-9	1 EA	Furnish and install Manhole grade adjustment, complete and in place, as shown and as specified, for _____ _____ Dollars and _____ Cents per each.	\$ _____ /EA	\$ _____
6-10	1 EA	Furnish and install water valve grade adjustment, complete and in place, as shown and as specified, for _____ _____ Dollars and _____ Cents per each.	\$ _____ /EA	\$ _____

ITEM NO	ESTIMATED QUANTITY	DESCRIPTION AND UNIT PRICE (Price to be written in words)	UNIT PRICE	TOTAL PRICE
6-11	1 EA	Furnish and install Manhole concrete collar, complete and in place, as shown and as specified, for _____ Dollars and _____ Cents per each.	\$ _____ /EA	\$ _____
6-12	1 EA	Furnish and install Water Valve concrete collar, complete and in place, as shown and as specified, for _____ Dollars and _____ Cents per each	\$ _____ /EA	\$ _____
TOTAL ALTERNATE BID 6 (Items 6-1 thru 6-12)			\$ _____	

ALTERNATE BID 7 – CURB AND GUTTER

ITEM NO	ESTIMATED QUANTITY	DESCRIPTION AND UNIT PRICE (Price to be written in words)	UNIT PRICE	TOTAL PRICE
7-1	13,588 LF	Furnish and install laydown curb and gutter along all North and South roads, complete in place, as shown and as specified, for _____ Dollars and _____ Cents per linear foot.	\$ _____ /LF	\$ _____
7-2	11,859 LF	Furnish and install laydown curb and gutter along all East and West roads, complete in place, as shown and as specified, for _____ Dollars and _____ Cents per linear foot.	\$ _____ /LF	\$ _____
TOTAL ALTERNATE BID 7 (Items 7-1 thru 7-2)			\$ _____	

Bids may be held by the City of Snyder for a period not to exceed 60 days from the date of the bid opening for the purpose of reviewing the bids and investigating the bidders qualifications prior to the contract award.

The undersigned bidder agrees that he will furnish and install all materials within _____ () days after the date of the "Notice to Proceed".

The undersigned bidder estimates that he will be able to start work on this project on or about _____.

The materials shall be accepted when delivered to the Owner in accordance with the specifications, to the satisfaction of the Engineer.

The undersigned certifies that the bid prices contained in the proposal have been carefully checked and are submitted as correct and final.

NOTE: The prices must be shown in words and figures in the proposal and in the event of discrepancy, the words shall control.

Receipt is hereby acknowledged of addenda to the contract documents number _____.

*		*
*	Mailing Address and Zip Code	BIDDER: _____
*		*
*		*
*	_____	_____
*		By
*		*
*		*
*		*
*	_____	_____
*		Signature
*		*
*		*
*	_____	_____
*	Email Address	*
*		*
*		*
*	_____	_____
*	Area Code and Telephone Number	Name of Person Signing Bid
*		*
*		*
*	_____	_____
*	Federal I.D. Number/Social Security	Title
*		*

A B C D E F G H I

5

4

3

2

1

Project: TXCDBG 2023 Paving Improvements, CADOT, COUNTY, SUBPROJECT: 16, TITLE: 17, DRAWING: 18

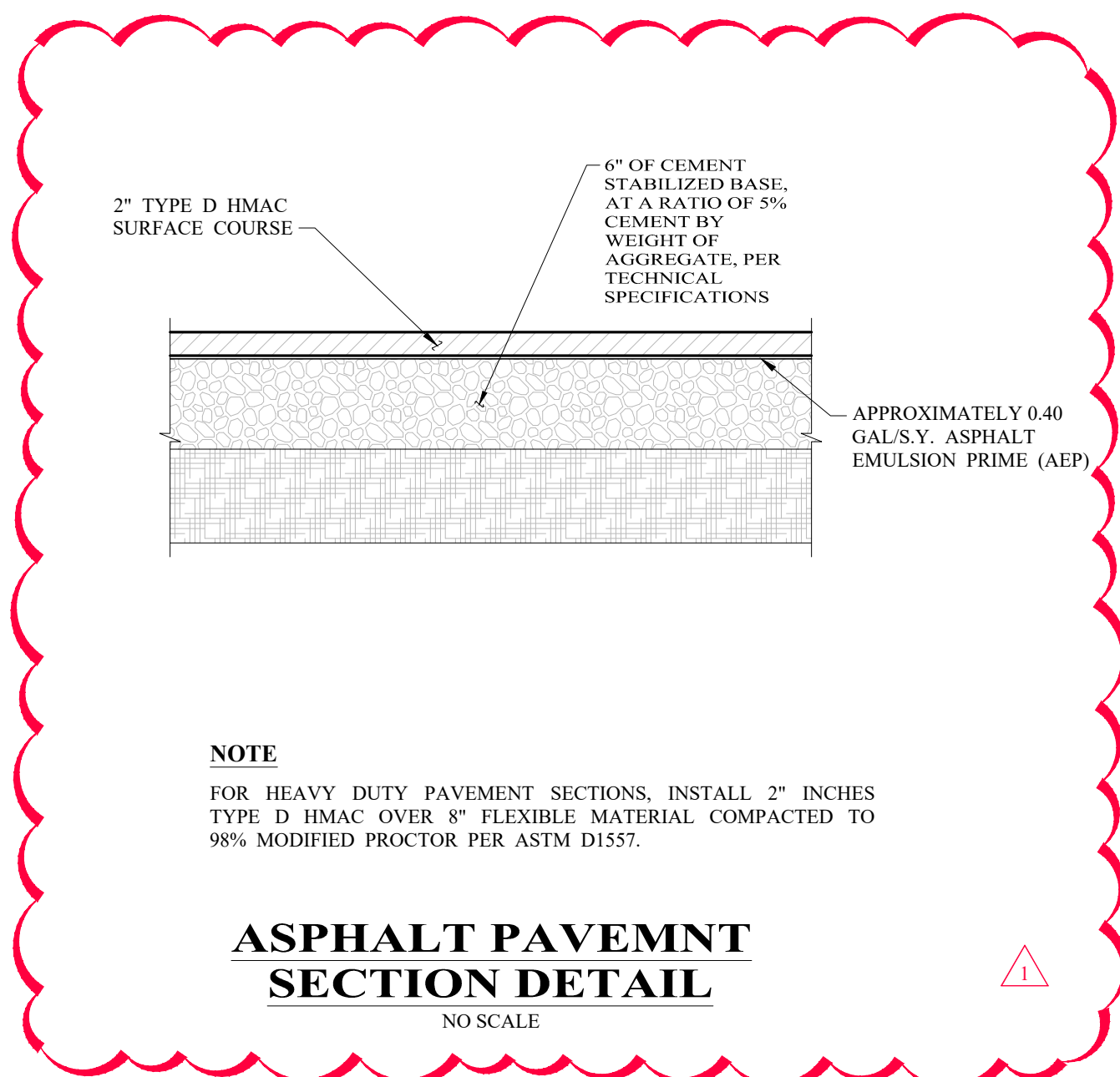

NOTE

FOR HEAVY DUTY PAVEMENT SECTIONS, INSTALL 2" INCHES TYPE D HMA OVER 8" FLEXIBLE MATERIAL COMPACTED TO 98% MODIFIED PROCTOR PER ASTM D1557.

ASPHALT PAVEMNT
SECTION DETAIL

NO SCALE

1

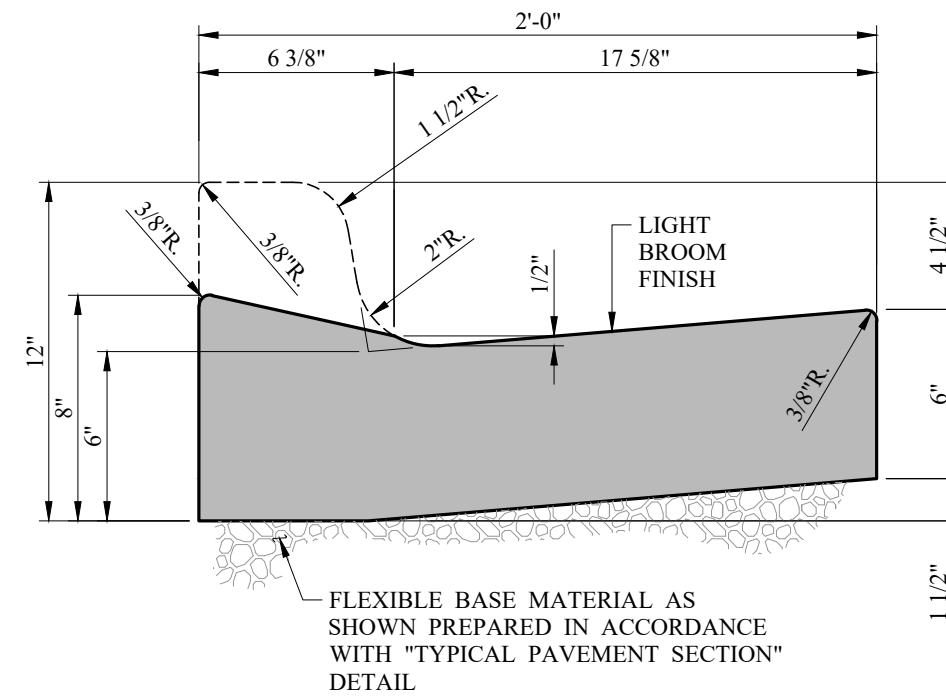

NOTES

1/2" EXPANSION JOINT ON 50' CENTERS, AT POINT OF INTERSECTION AND AT RADIUS. CONTRACTION JOINTS ON 10' CENTERS.

TYPICAL 6" LAY DOWN
CURB AND GUTTER

NO SCALE

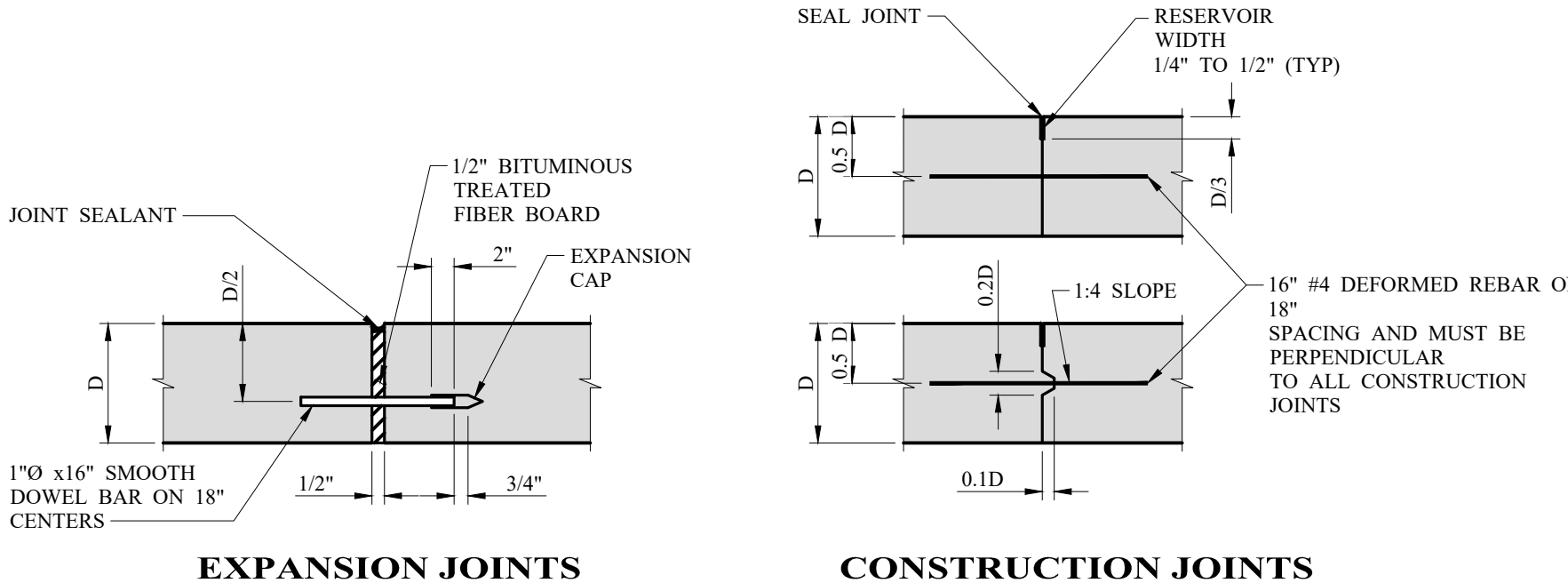

EXPANSION JOINTS

CONSTRUCTION JOINTS

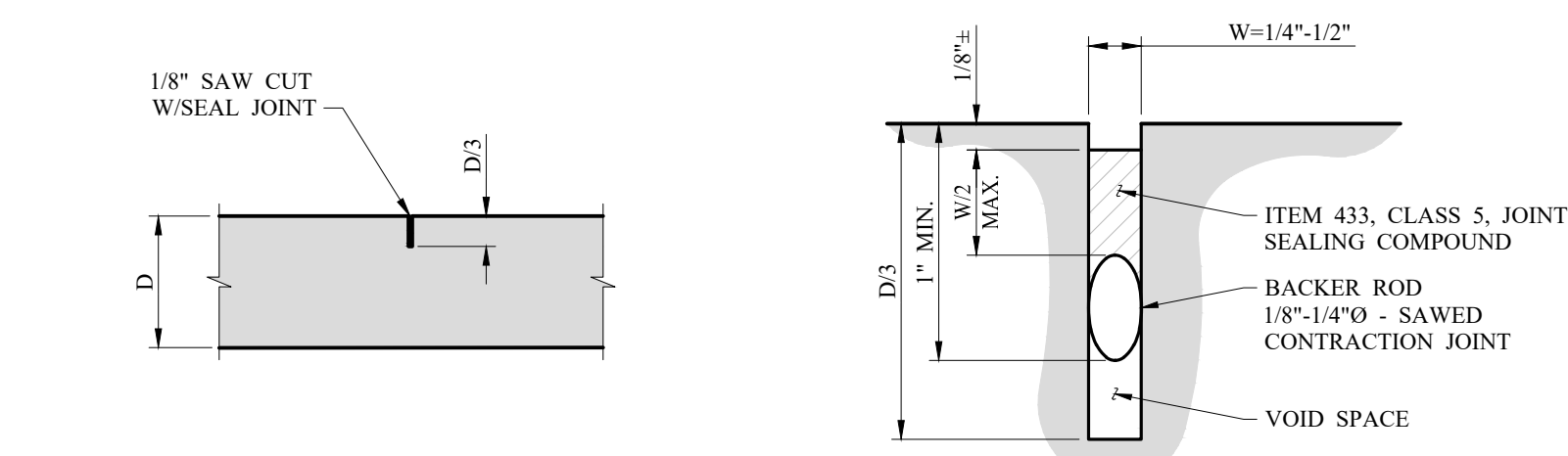

CONTRACTION
(SAWED) JOINTS

JOINT SEAL (SAWED
OR TOOLED JOINT)

NOTES:

1. BACKER RODS SHALL BE COMPATIBLE WITH THE CLASS OF SEALANT USED.
2. D=SLAB THICKNESS.
3. SAWED JOINT NOTE: SAWED JOINTS SHALL BE COMPLETED USING A "SOFT SAW" BLADE. SAWING OPERATIONS MUST COMMENCE AS SOON AS IT CAN BE ACCOMPLISHED WITHOUT CAUSING DAMAGE TO THE PAVEMENT. ONCE SAWING HAS COMMENCED, IT SHALL BE CONTINUED UNTIL COMPLETE. SAWING SHALL BE COMPLETED WITHIN 12 HOURS OF CONCRETE PLACEMENT. SAWING OPERATIONS SHALL BE COMPLETED IN RAIN OR COLD WEATHER. IF MARRING OF THE SURFACE OCCURS, THE ENGINEER MAY EXTEND THE 12 HOUR LIMIT. REFER TO SECTION 03 3000 "CAST-IN PLACE CONCRETE" FOR FURTHER REQUIREMENTS.

TYPICAL CONCRETE PAVEMENT JOINT DETAILS

NO SCALE

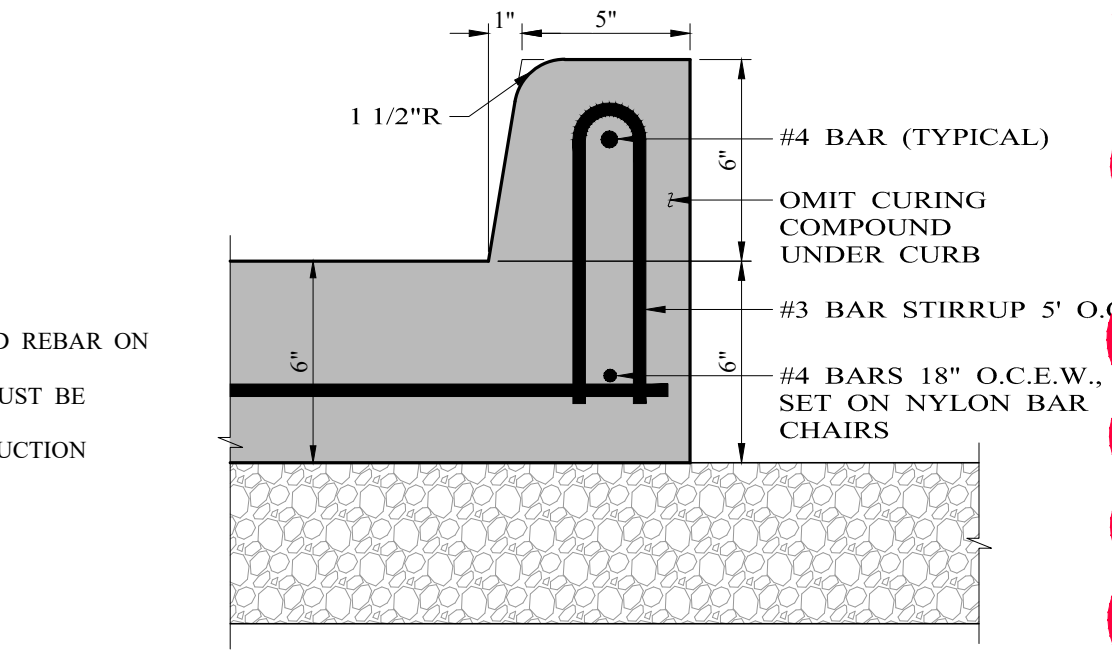

NOTES

1. INSTALL PREMOLD EXPANSION JOINT EVERY 50' THROUGH CURB.
2. ALTERNATE EVERY 24".

STANDARD MONOLITHIC CURB
ON CONCRETE DRIVEWAY

NO SCALE

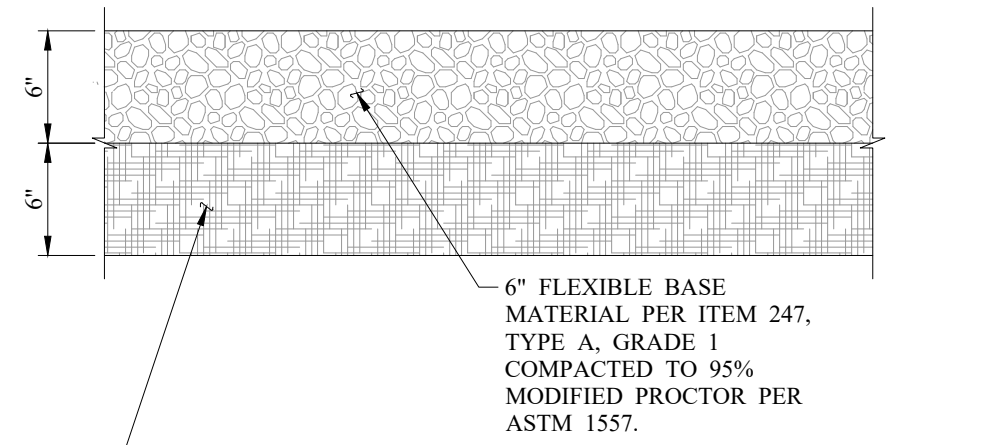

SUBGRADE SHALL BE UNIFORMLY COMPACTED TO A MINIMUM OF 95% STANDARD PROCTOR DENSITY BETWEEN -1 AND +3 PERCENTAGE POINTS OF OPTIMUM MOISTURE CONTENT IN ACCORDANCE WITH ASTM D698. SUBGRADE SHALL EXTEND A MINIMUM OF ONE (1) FOOT BEYOND THE EDGE OF PAVEMENT.

TYPICAL GRAVEL DRIVEWAY DETAIL

NO SCALE

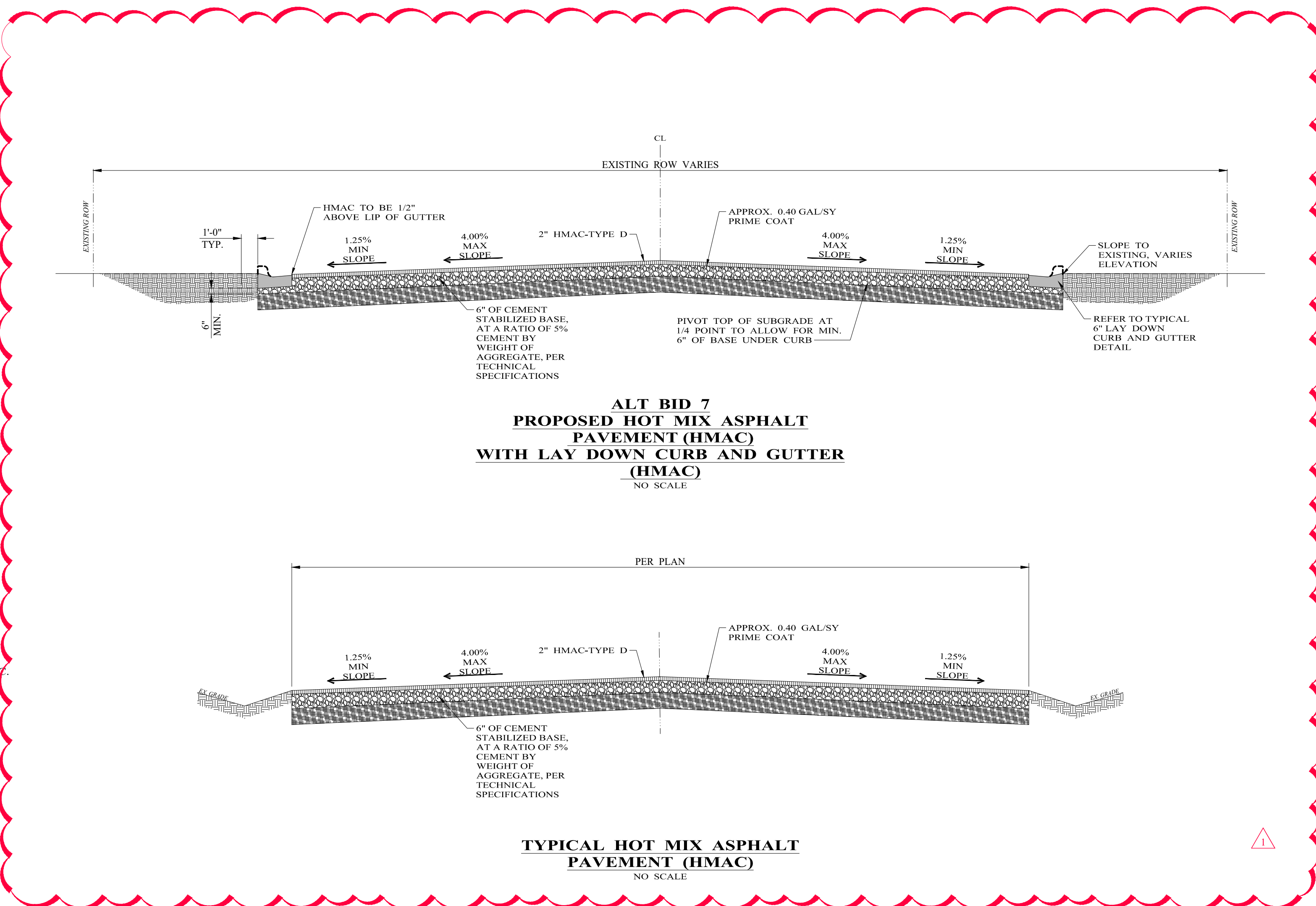

ALT BID 7
PROPOSED HOT MIX ASPHALT
PAVEMENT (HMAC)
WITH LAY DOWN CURB AND GUTTER
(HMAC)

NO SCALE

1

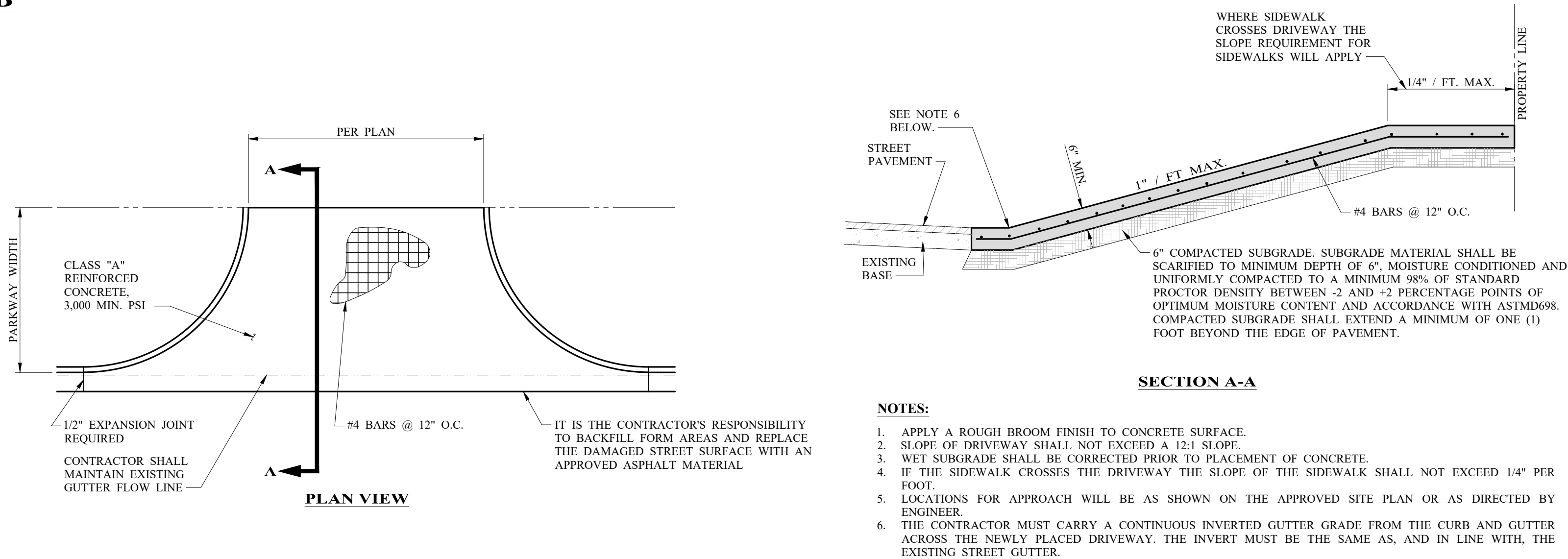

NOTES:

1. APPLY A ROUGH BROOM FINISH TO CONCRETE SURFACE.
2. SLOPE OF DRIVEWAY SHALL NOT EXCEED A 12:1 SLOPE.
3. WET SUBGRADE SHALL BE CORRECTED PRIOR TO PLACEMENT OF CONCRETE.
4. IF THE SIDEWALK CROSSES THE DRIVEWAY THE SLOPE OF THE SIDEWALK SHALL NOT EXCEED 1/4" PER FOOT.
5. LOCATIONS FOR APPROACH WILL BE AS SHOWN ON THE APPROVED SITE PLAN OR AS DIRECTED BY ENGINEER.
6. THE CONTRACTOR MUST CARRY A CONTINUOUS INVERTED GUTTER GRADE FROM THE CURB AND GUTTER ACROSS THE NEWLY PLACED DRIVEWAY. THE INVERT MUST BE THE SAME AS, AND IN LINE WITH, THE EXISTING STREET GUTTER.

TYPICAL CONCRETE ENTRANCE DRIVE

NO SCALE

NO.	REVISION	DATE	01/13/2026					DESIGNED BY J. BURCHAM DRAWN BY J. BURCHAM CHECKED BY W. SMITH		SCALE AS NOTED DATE 01/13/2026	TXCDBG 2023 PAVING IMPROVEMENTS SNYDER, TEXAS DETAIL SHEET 1	PROJECT NO.: 9070 SHEET No. 16 OF 19
1	ADDENDUM #1	01/27/2026										
								DESIGNED BY J. BURCHAM DRAWN BY J. BURCHAM CHECKED BY W. SMITH		SCALE AS NOTED DATE 01/13/2026	TXCDBG 2023 PAVING IMPROVEMENTS SNYDER, TEXAS DETAIL SHEET 1	PROJECT NO.: 9070 SHEET No. 16 OF 19

A B C D E F G H I